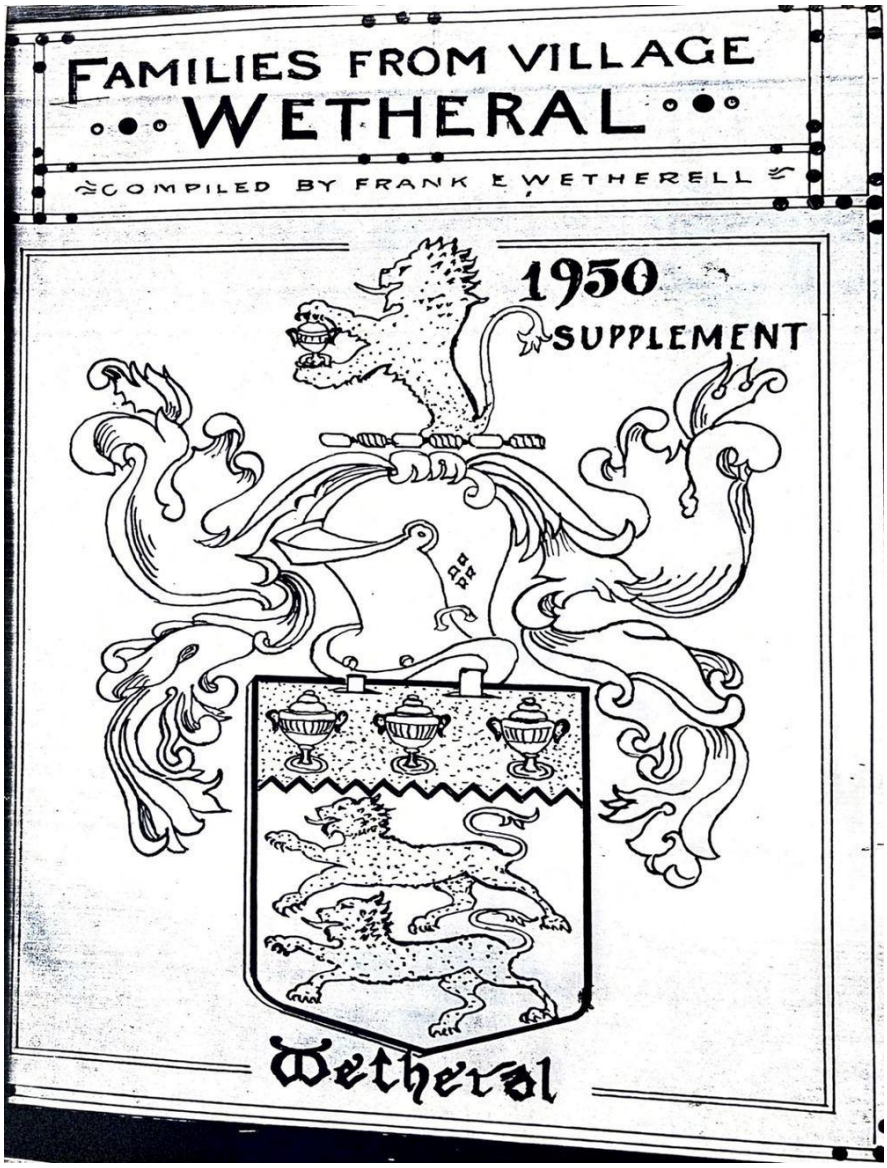

Families From Village Wetheral

Compiled by Frank E. Wetherell

1950 Supplement — Full Transcription with Original Scans

Page 1 — FAMILIES FROM VILLAGE WETHERAL. Edition 1950

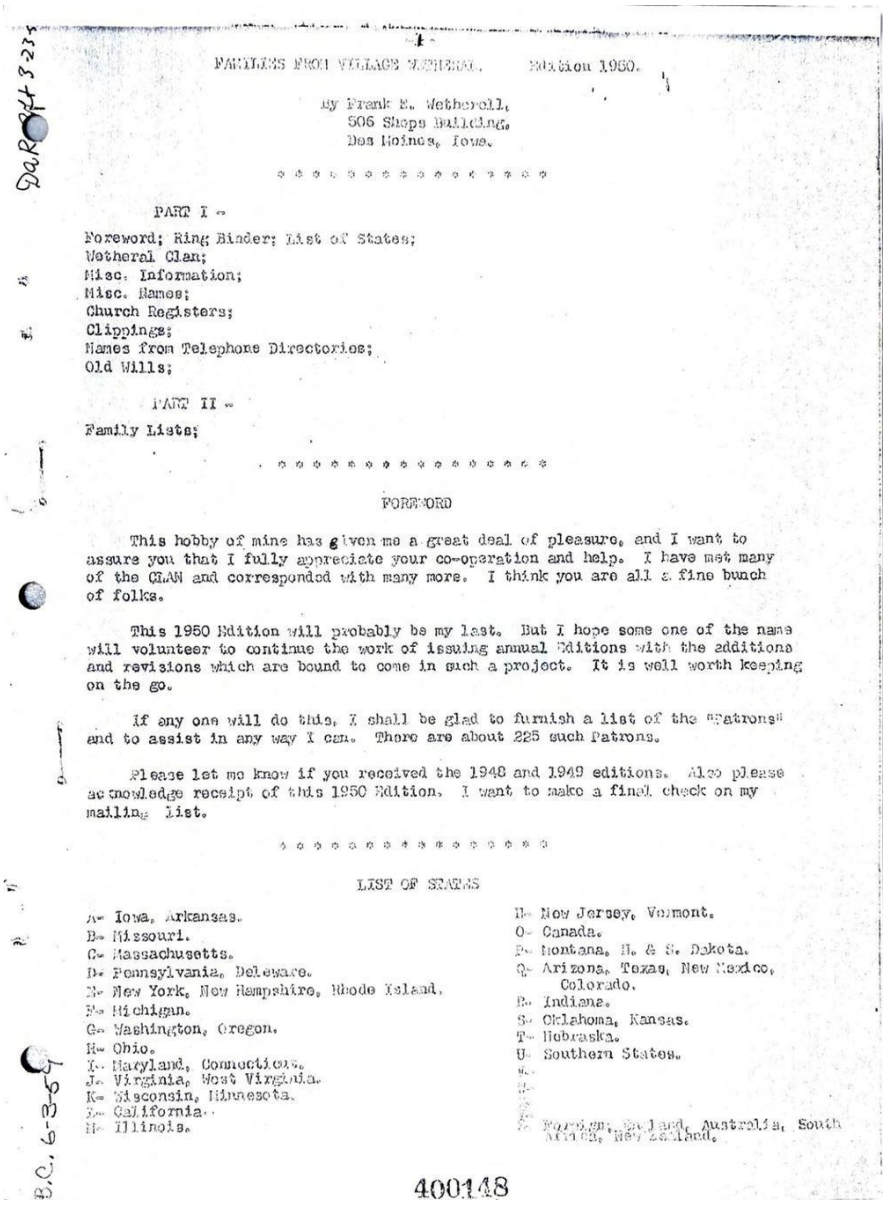

-1-

FAMILIES FROM VILLAGE WETHERAL. Edition 1950.

By Frank E. Wetherell,
506 Shops Building,
Des Moines, Iowa.

* * * * * * * * * * * * * * * * * *

PART I -

Foreword; Ring Binder; List of States;
Wetheral Clan;
Misc. Information;
Misc. Names;
Church Registers;
Clippings;
Names from Telephone Directories;
Old Wills;

PART II -

Family Lists;

* * * * * * * * * * * * * * * * * *

FOREWORD

This hobby of mine has given me a great deal of pleasure, and I want to assure you that I fully appreciate your co-operation and help. I have met many of the CLAN and corresponded with many more. I think you are all a fine bunch of folks.

This 1950 Edition will probably be my last. But I hope some one of the name will volunteer to continue the work of issuing annual Editions with the additions and revisions which are bound to come in such a project. It is well worth keeping on the go.

If any one will do this, I shall be glad to furnish a list of the "patrons" and to assist in any way I can. There are about 225 such Patrons.

Please let me know if you received the 1948 and 1949 editions. Also please acknowledge receipt of this 1950 Edition. I want to make a final check on my mailing list.

* * * * * * * * * * * * * * * * * *

LIST OF STATES

A- Iowa, Arkansas.
B- Missouri.
C- Massachusetts.
D- Pennsylvania, Delaware.
E- New York, New Hampshire, Rhode Island.
F- Michigan.
G- Washington, Oregon.
H- Ohio.
I- Maryland, Connecticut.
J- Virginia, West Virginia.
K- Wisconsin, Minnesota.
L- California.
M- Illinois.
N- New Jersey, Vermont.
O- Canada.
P- Montana, N. & S. Dakota.
Q- Arizona, Texas, New Mexico, Colorado.
R- Indiana.
S- Oklahoma, Kansas.
T- Nebraska.
U- Southern States.
V-
W-
X- Foreign; England, Australia, South Africa, New Zealand.

400148

B.C. 6-3-54

Transcription:

TITLE: Foreword; Table of Contents; List of States

Handwritten: "DaR644 3-235" (top left margin note), "B.C. 6-3-54" (side margin, likely a filing/reference code, not part of original text)

FAMILIES FROM VILLAGE WETHERAL. Edition 1950.

By Frank E. Wetherell, 506 Shops Building, Des Moines, Iowa.

* * * * * * * * * * * * * * * * * *

PART I -

Foreword; Ring Binder; List of States;

Wetheral Clan;

Misc. Information;

Misc. Names;

Church Registers;

Clippings;

Names from Telephone Directories;

Old Wills;

PART II -

Family Lists;

* * * * * * * * * * * * * * * * * *

FOREWORD

This hobby of mine has given me a great deal of pleasure, and I want to assure you that I fully appreciate your co-operation and help. I have met many of the CLAN and corresponded with many more. I think you are all a fine bunch of folks.

This 1950 Edition will probably be my last. But I hope some one of the name will volunteer to continue the work of issuing annual Editions with the additions and revisions which are bound to come in such a project. It is well worth keeping on the go.

If any one will do this, I shall be glad to furnish a list of the "Patrons" and to assist in any way I can. There are about 225 such Patrons.

Please let me know if you received the 1948 and 1949 editions. Also please acknowledge receipt of this 1950 Edition. I want to make a final check on my mailing list.

* * * * * * * * * * * * * * * * * *

LIST OF STATES

A- Iowa, Arkansas.

B- Missouri.

C- Massachusetts.

D- Pennsylvania, Deleware.

E- New York, New Hampshire, Rhode Island.

F- Michigan.

G- Washington, Oregon.

H- Ohio.

I- Maryland, Connecticut.

J- Virginia, West Virginia.

K- Wisconsin, Minnesota.

L- California.

M- Illinois.

N- New Jersey, Vermont.

O- Canada.

P- Montana, N. & S. Dakota.

Q- Arizona, Texas, New Mexico, Colorado.

R- Indiana.

S- Oklahoma, Kansas.

T- Nebraska.

U- Southern States.

W- [illegible, single letter entry, blank]

[additional faint entries illegible]

Foreign: England, Australia, South Africa, New Zealand.

[bottom of page, printed archival number: 400148]

Page 2 — There being so many States, I have found it more convenient to file...

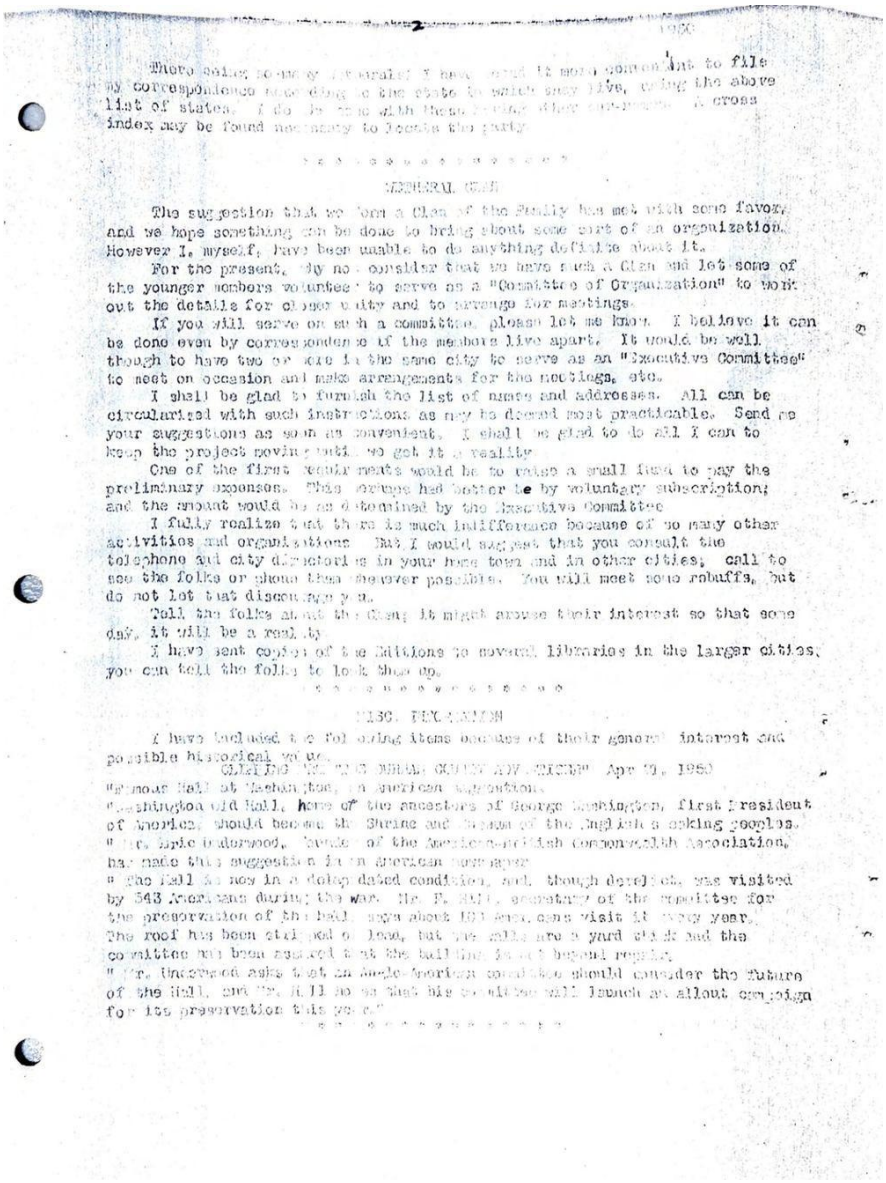

Transcription:

There being so many States, I have found it more convenient to file my correspondence according to the state in which they live, using the above list of states. I do the same with those living abroad [uncertain]. A cross index may be found necessary to locate the party.

* * * * * * * * * * * * * * * * * * *

WETHERAL CLAN

The suggestion that we form a Clan of the Family has met with some favor, and we hope something can be done to bring about some sort of an organization. However, I, myself, have been unable to do anything definite about it.

For the present, why not consider that we have such a Clan and let some of the younger members volunteer to serve as a "Committee of Organization" to work out the details for closer unity and to arrange for meetings.

If you will serve on such a committee, please let me know. I believe it can be done even by correspondence if the members live apart. It would be well though to have two or more in the same city to serve as an "Executive Committee" to meet on occasion and make arrangements for the meetings, etc.

I shall be glad to furnish the list of names and addresses. All can be circularized with such instructions as may be deemed most practicable. Send me your suggestions as soon as convenient. I shall be glad to do all I can to keep the project moving until we got it a reality.

One of the first requirements would be to raise a small fund to pay the preliminary expenses. This perhaps had better be by voluntary subscription; and the amount would be as determined by the Executive Committee.

I fully realize that there is much indifference because of so many other activities and organizations. But I would suggest that you consult the telephone and city directories in your home town and in other cities; call to see the folks or phone them whenever possible. You will meet some rebuffs, but do not let that discourage you.

Tell the folks about the Clan; it might arouse their interest so that some day, it will be a reality.

I have sent copies of the Editions to several libraries in the larger cities; you can tell the folks to look them up.

* * * * * * * * * * * * * * * * * *

MISC. INFORMATION

I have included the following items because of their general interest and possible historical value.

CLIPPING FROM THE DURHAM COUNTY ADVERTISER, Apr 21, 1950

"Famous Hall at Washington, an American suggestion.

"Washington Old Hall, home of the ancestors of George Washington, first President of America, should become the Shrine and Mecca of the English-speaking peoples.

"Mr. Eric Underwood, founder of the American-British Commonwealth Association, has made this suggestion in an American newspaper.

"The Hall is now in a dilapidated condition, and though derelict, was visited by 543 Americans during the war. Mr. F. Hill, secretary of the committee for the preservation of the hall, says about 100 Americans visit it every year. The roof has been stripped of lead, but the walls are a yard thick and the committee has been assured that the building is not beyond repair.

"Mr. Underwood asks that an Anglo-American committee should consider the future of the Hall, and Mr. Hill so as that his committee will launch an allout campaign for its preservation this year."

* * * * * * * * * * * * * * * * * *

Page 3 — Washington Village is in County Durham, about ten miles north of Du...

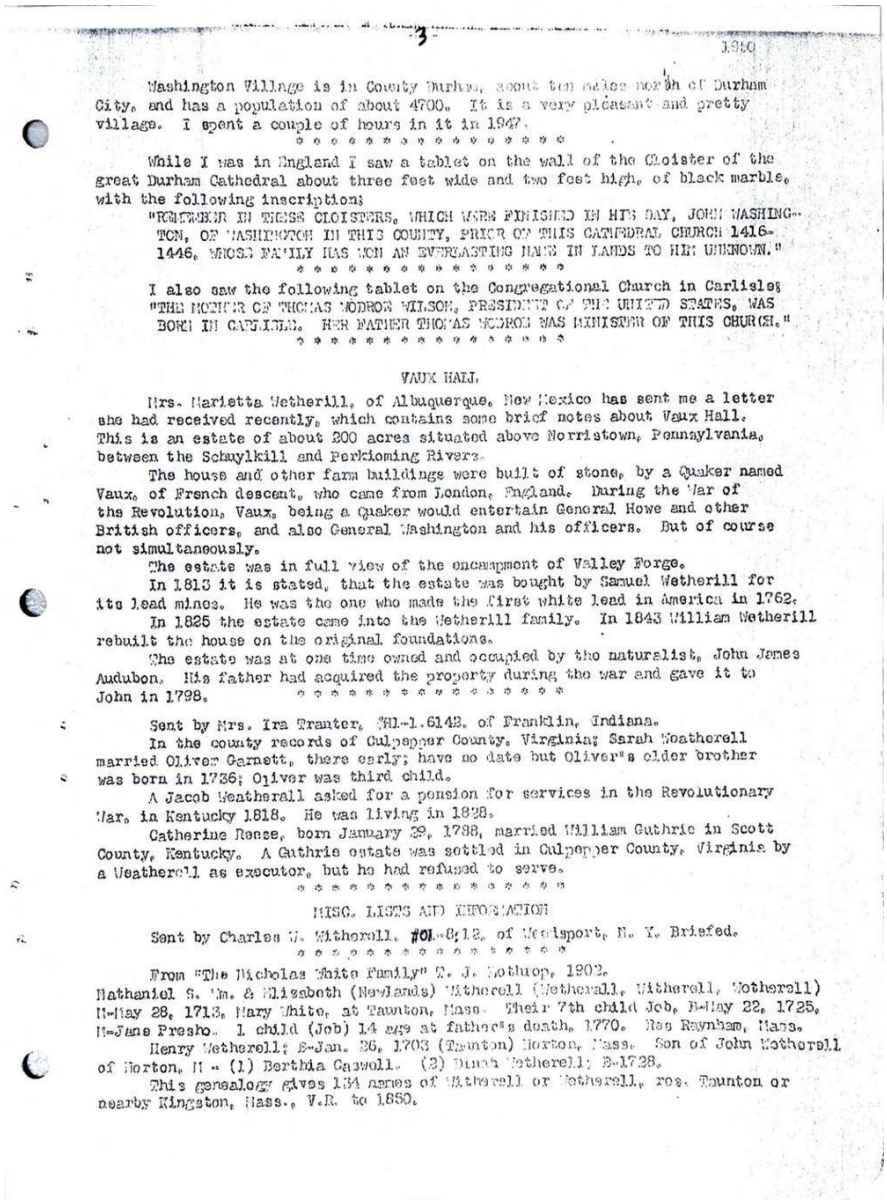

-3-

1950

Washington Village is in County Durham, about ten miles north of Durham City, and has a population of about 4700. It is a very pleasant and pretty village. I spent a couple of hours in it in 1947.

* * * * * * * * * * * * * * * * * * *

While I was in England I saw a tablet on the wall of the Cloister of the great Durham Cathedral about three feet wide and two feet high, of black marble, with the following inscription:

"REMEMBER IN THESE CLOISTERS, WHICH WERE FINISHED IN HIS DAY, JOHN WASHINGTON, OF WASHINGTON IN THIS COUNTY, PRIOR OF THIS CATHEDRAL CHURCH 1416-1446, WHOSE FAMILY HAS WON AN EVERLASTING NAME IN LANDS TO HIM UNKNOWN."

* * * * * * * * * * * * * * * * * * *

I also saw the following tablet on the Congregational Church in Carlisle; "THE MOTHER OF THOMAS WOODROW WILSON, PRESIDENT OF THE UNITED STATES, WAS BORN IN CARLISLE. HER FATHER THOMAS WOODROW WAS MINISTER OF THIS CHURCH."

* * * * * * * * * * * * * * * * * * *

VAUX HALL

Mrs. Marietta Wetherill, of Albuquerque, New Mexico has sent me a letter she had received recently, which contains some brief notes about Vaux Hall. This is an estate of about 200 acres situated above Norristown, Pennsylvania, between the Schuylkill and Perkioming Rivers.

The house and other farm buildings were built of stone, by a Quaker named Vaux, of French descent, who came from London, England. During the War of the Revolution, Vaux, being a Quaker would entertain General Howe and other British officers, and also General Washington and his officers. But of course not simultaneously.

The estate was in full view of the encampment of Valley Forge.

In 1813 it is stated, that the estate was bought by Samuel Wetherill for its lead mines. He was the one who made the first white lead in America in 1762.

In 1825 the estate came into the Wetherill family. In 1843 William Wetherill rebuilt the house on the original foundations.

The estate was at one time owned and occupied by the naturalist, John James Audubon. His father had acquired the property during the war and gave it to John in 1798.

* * * * * * * * * * * * * * * * * * *

Sent by Mrs. Ira Tranter, #Hl-1.6142, of Franklin, Indiana.

In the county records of Culpepper County, Virginia; Sarah Weatherell married Oliver Garnett, there early; have no date but Oliver's older brother was born in 1736; Oliver was third child.

A Jacob Weatherall asked for a pension for services in the Revolutionary War, in Kentucky 1818. He was living in 1828.

Catherine Reese, born January 29, 1788, married William Guthrie in Scott County, Kentucky. A Guthrie estate was settled in Culpepper County, Virginia by a Weatherell as executor, but he had refused to serve.

* * * * * * * * * * * * * * * * * * *

MISC. LEADS AND INFORMATION

Sent by Charles W. Witherell, #01-8;12, of Woolsport, N. Y. Briefed.

* * * * * * * * * * * * * * * * * * *

From "The Nicholas White Family" T. J. Lothrop, 1902.

Nathaniel S. Wm. & Elizabeth (Newlands) Witherell (Wetherall, Witherell, Wotherell) M-May 28, 1713, Mary White, at Taunton, Mass. Their 7th child Job, B-May 22, 1725, M-Jane Presho. 1 child (Job) 14 mos at father's death, 1770. Res Raynham, Mass.

Henry Wetherell; B-Jan. 26, 1703 (Taunton) Norton, Mass. Son of John Wetherell of Norton, M - (1) Berthia Caswell. (2) Dinah Wetherell; B-1738.

This genealogy gives 134 names of Witherell or Wetherell, res. Taunton or nearby Kingston, Mass., V.R. to 1850.

Transcription:

Washington Village is in County Durham, about ten miles north of Durham City, and has a population of about 4700. It is a very pleasant and pretty village. I spent a couple of hours in it in 1947.

* * * * * * * * * * * * * * * * * * *

While I was in England, I saw a tablet on the wall of the Cloister of the great Durham Cathedral about three feet wide and two feet high, of black marble, with the following inscription:

"REMEMBER IN THESE CLOISTERS, WHICH WERE FINISHED IN HIS DAY, JOHN WASHINGTON, OF WASHINGTON IN THIS COUNTY, PRIOR OF THIS CATHEDRAL CHURCH 1416-1446, WHOSE FAMILY HAS WON AN EVERLASTING NAME IN LANDS TO HIM UNKNOWN."

* * * * * * * * * * * * * * * * * * *

I also saw the following tablet on the Congregational Church in Carlisle:

"THE MOTHER OF THOMAS WOODROW WILSON, PRESIDENT OF THE UNITED STATES, WAS BORN IN CARLISLE. HER FATHER THOMAS WOODROW WAS MINISTER OF THIS CHURCH."

* * * * * * * * * * * * * * * * * * *

VAUX HALL

Mrs. Harietta Wetherill, of Albuquerque, New Mexico has sent me a letter she had received recently, which contains some brief notes about Vaux Hall. This is an estate of about 200 acres situated above Norristown, Pennsylvania, between the Schuylkill and Perkioming Rivers.

The house and other farm buildings were built of stone, by a Quaker named Vaux, of French descent, who came from London, England. During the War of the Revolution, Vaux, being a Quaker would entertain General Howe and other British officers, and also General Washington and his officers. But, of course, not simultaneously.

The estate was in full view of the encampment of Valley Forge.

In 1813 it is stated, that the estate was bought by Samuel Wetherill for its lead mines. He was the one who made the first white lead in America in 1762.

In 1825 the estate came into the Wetherill family. In 1843 William Wetherill rebuilt the house on the original foundations.

The estate was at one time owned and occupied by the naturalist, John James Audubon. His father had acquired the property during the war and gave it to John in 1798.

* * * * * * * * * * * * * * * * * * *

Sent by Mrs. Ira Tranter, [H1-1.6142?], of Franklin, Indiana.

In the county records of Culpepper County, Virginia: Sarah Weatherell married Oliver Garnett, there early; have no date but Oliver's older brother was born in 1736; Oliver was third child.

A Jacob Weatherall asked for a pension for services in the Revolutionary War, in Kentucky 1818. He was living in 1838.

Catherine Reese, born January 29, 1788, married William Guthrie in Scott County, Kentucky. A Guthrie estate was settled in Culpepper County, Virginia by a Weatherall as executor, but he had refused to serve.

* * * * * * * * * * * * * * * * * * *

MISC. LISTS AND INFORMATION

Sent by Charles W. Witherell, #Q1-8:12, of Weedsport, N.Y. Briefed.

* * * * * * * * * * * * * * * * * * *

From "The Nicholas White Family" T. J. Lothrop, 1902.

Nathaniel S., wife & Elizabeth (Newlands) Witherell (Wetherall, Witherell, Wotherell) M-May 28, 1713, Mary White, at Taunton, Mass. Their 7th child Job, B-May 22, 1725, M-Jane Presho. 1 child (Job) 14 age at father's death, 1770. Res Raynham, Mass.

Henry Wetherell; B-Jan. 26, 1703 (Taunton) Norton, Mass. Son of John Wetherell of Norton, M-(1) Bethia Caswell. (2) Dinah Wetherell; B-1728.

This genealogy gives 134 names of Witherell or Wetherell, res. Taunton or nearby Kingston, Mass., V.R. to 1850.

Page 4 — Marriages: Nathaniel Witherell and Louisa Fish, Int. Apr. 9, 1815. ...

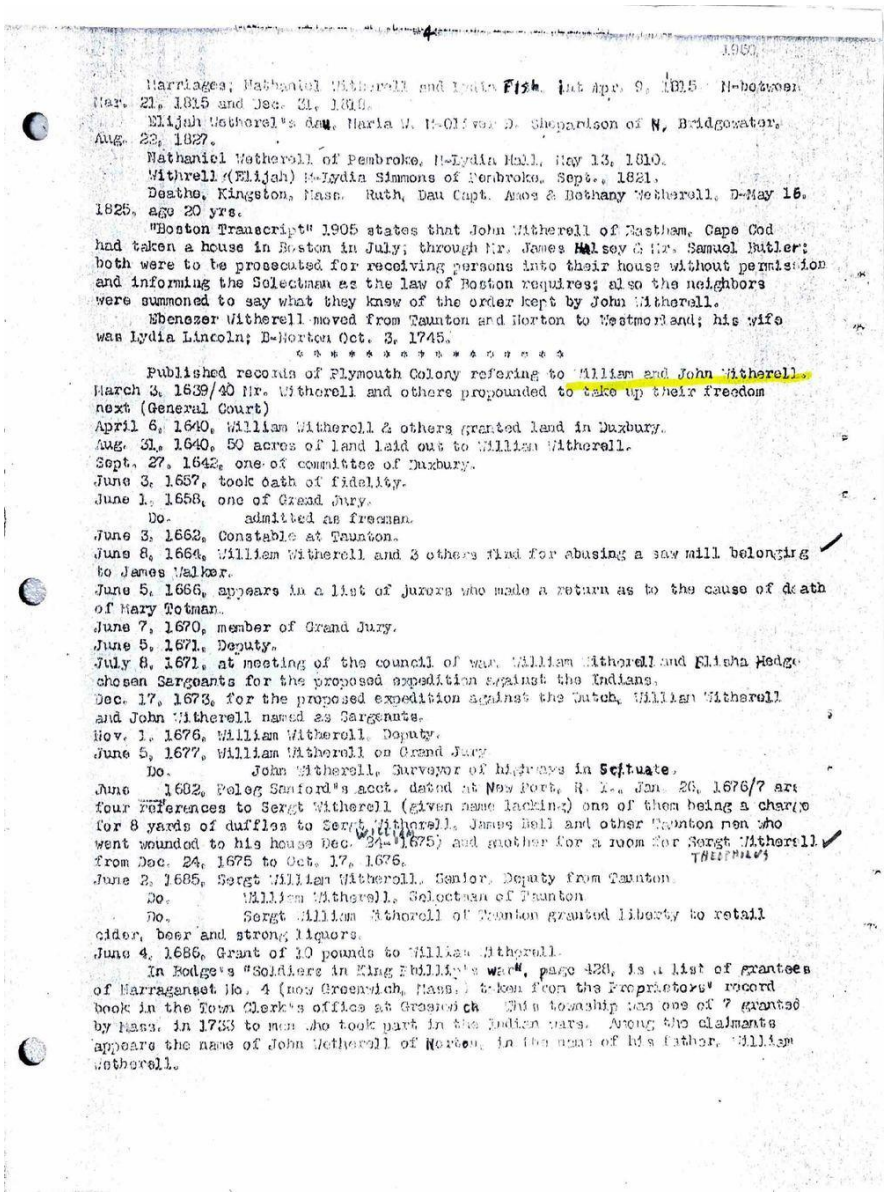

4

1905

Marriages; Nathaniel Witherell and Louisa Fish, Int Apr. 9, 1815 M-between Mar. 21, 1815 and Dec. 31, 1816.

Elijah Wetherel's dau. Maria M. M-Oliver D. Shepardson of N, Bridgewater, Aug. 22, 1827.

Nathaniel Wetherell of Pembroke, M-Lydia Hall, May 13, 1810.

Withrell (Elijah) M-Lydia Simmons of Pembroke, Sept., 1821.

Deaths, Kingston, Mass. Ruth, Dau Capt. Amos & Bethany Wetherell, D-May 16, 1825, age 20 yrs.

"Boston Transcript" 1905 states that John Witherell of Eastham, Cape Cod had taken a house in Boston in July; through Mr. James Halsey & Mr. Samuel Butler; both were to be prosecuted for receiving persons into their house without permission and informing the Selectmen as the law of Boston requires; also the neighbors were summoned to say what they knew of the order kept by John Witherell.

Ebenezer Witherell moved from Taunton and Norton to Westmoreland; his wife was Lydia Lincoln; D-Norton Oct. 3, 1745.

* * * * * * * * * * * * * * * *

Published records of Plymouth Colony refering to William and John Witherell.

March 3, 1639/40 Mr. Witherell and others propounded to take up their freedom next (General Court)

April 6, 1640, William Witherell & others granted land in Duxbury.

Aug. 31, 1640, 50 acres of land laid out to William Witherell.

Sept. 27, 1642, one of committee of Duxbury.

June 3, 1657, took oath of fidelity.

June 1, 1658, one of Grand Jury.

Do. admitted as freeman.

June 3, 1662, Constable at Taunton.

June 8, 1664, William Witherell and 3 others find for abusing a saw mill belonging to James Walker.

June 5, 1666, appears in a list of jurors who made a return as to the cause of death of Mary Totman.

June 7, 1670, member of Grand Jury.

June 5, 1671, Deputy.

July 8, 1671, at meeting of the council of war, William Witherell and Elisha Hedge chosen Sergeants for the proposed expedition against the Indians.

Dec. 17, 1673, for the proposed expedition against the Dutch, William Witherell and John Witherell named as Sergeants.

Nov. 1, 1676, William Witherell, Deputy.

June 5, 1677, William Witherell on Grand Jury

Do. John Witherell, Surveyor of highways in Scituate.

June __ 1682, Peleg Sanford's acct. dated at New Port, R. I., Jan. 26, 1676/7 art four references to Sergt Witherell (given name lacking) one of them being a charge for 8 yards of duffles to Sergt Witherell, James Bell and other Taunton men who went wounded to his house Dec. 24, 1675) and another for a room for Sergt Witherell from Dec. 24, 1675 to Oct. 17, 1676.

June 2, 1685, Sergt William Witherell, Senior, Deputy from Taunton

Do. William Witherell, Selectman of Taunton

Do. Sergt William Witherell of Taunton granted liberty to retail cider, beer and strong liquors.

June 4, 1686, Grant of 10 pounds to William Witherell.

In Hodge's "Soldiers in King Philip's war", page 428, is a list of grantees of Narraganset No. 4 (now Greenwich, Mass.) taken from the Proprietors' record book in the Town Clerk's office at Greenwich. This township was one of 7 granted by Mass. in 1735 to men who took part in the Indian wars. Among the claimants appears the name of John Wetherell of Norton, in the name of his father, William Wetherell.

Transcription:

Marriages: Nathaniel Witherell and Louisa Fish, Int. Apr. 9, 1815. M-between Mar. 21, 1815 and Dec. 31, 1816.

Elijah Wetherell's dau. Maria M. M-Oliver D. Shepardson of N. Bridgewater, Aug. 22, 1827.

Nathaniel Wetherell of Pembroke, M-Lydia Hall, May 13, 1810.

Withrell (Elijah) M-Lydia Simmons of Pembroke, Sept., 1821.

Deaths, Kingston, Mass. Ruth, Dau Capt. Amos & Bethany Wetherell, D-May 16, 1825, age 20 yrs.

"Boston Transcript" 1905 states that John Witherell of Eastham, Cape Cod had taken a house in Boston in July; through Mr. James Halsey & Mr. Samuel Butler; both were to be prosecuted for receiving persons into their house without permission and informing the Selectman as the law of Boston requires; also, the neighbors were summoned to say what they knew of the order kept by John Witherell.

Ebenezer Witherell moved from Taunton and Norton to Westmorland; his wife was Lydia Lincoln; D-Norton Oct. 3, 1745.

* * * * * * * * * * * * * * * * * * *

Published records of Plymouth Colony refering to William and John Witherell. [underlined/highlighted in original]

March 3, 1639/40 Mr. Witherell and others propounded to take up their freedom next (General Court)

April 6, 1640, William Witherell & others granted land in Duxbury.

Aug. 31, 1640, 50 acres of land laid out to William Witherell.

Sept. 27, 1642, one of committee of Duxbury.

June 3, 1657, took oath of fidelity.

June 1, 1658, one of Grand Jury.

Do. admitted as freeman.

June 3, 1662, Constable at Taunton.

June 8, 1664, William Witherell and 3 others fined for abusing a saw mill belonging to James Walker.

June 5, 1666, appears in a list of jurors who made a return as to the cause of death of Mary Totman.

June 7, 1670, member of Grand Jury.

June 5, 1671, Deputy.

July 8, 1671, at meeting of the council of war, William Witherell and Elisha Hedge chosen Sargeants for the proposed expedition against the Indians.

Dec. 17, 1673, for the proposed expedition against the Dutch, William Witherell and John Witherell named as Sargeants.

Nov. 1, 1676, William Witherell, Deputy.

June 5, 1677, William Witherell on Grand Jury.

Do. John Witherell, Surveyor of highways in Scituate.

June 1682, Peleg Sanford's acct. dated at New Port, R.I., Jan. 26, 1676/7 are four references to Sergt Witherell (given name lacking [William, marginal note]), one of them being a charge for 8 yards of duffles to Sergt Witherell, James Bell and other Taunton men who went wounded to his house Dec. 24-1675) and another for a room for Sergt Witherell from Dec. 24, 1675 to Oct. 17, 1676.

June 2, 1685, Sergt William Witherell, Senior, Deputy from Taunton.

Do. William Witherell, Selectman of Taunton.

Do. Sergt William Witherell of Taunton granted liberty to retail cider, beer and strong liquors.

June 4, 1686, Grant of 10 pounds to William Witherell.

In Bodge's "Soldiers in King Phillip's War", page 428, is a list of grantees of Narraganset No. 4 (now Greenwich, Mass.) taken from the Proprietors' record book in the Town Clerk's office at Greenwich. This township was one of 7 granted by Mass. in 1733 to men who took part in the Indian wars. Among the claimants appears the name of John Witherell of Norton, in the name of his father, William Witherell.

Page 5 — In French & Indian War Index, in roll of Simeon Witherell as Captai...

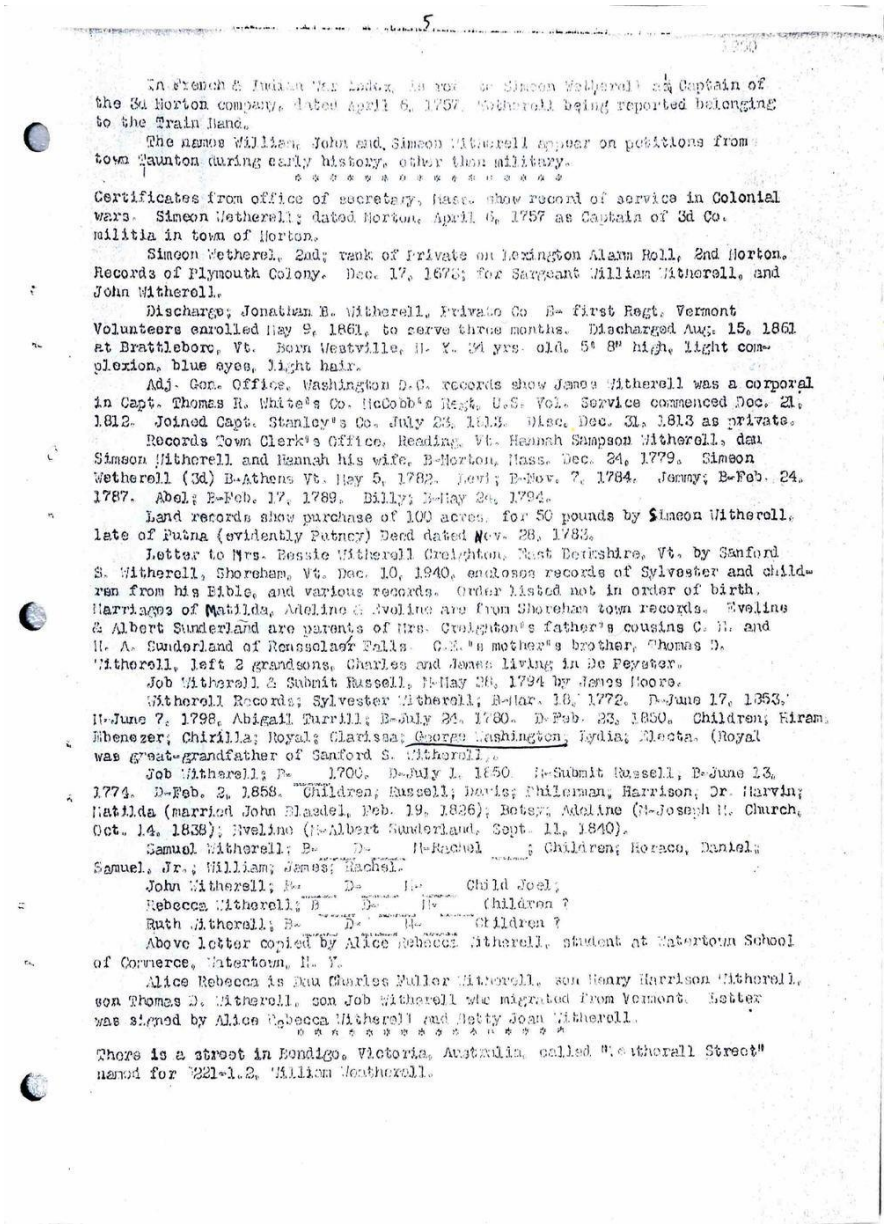

In French & Indian War Index, in roll of Simeon Witherell as Captain of the 3d Norton company, dated April 6, 1757, Witherell being reported belonging to the Train Band.

The names William, John and Simeon Witherell appear on petitions from town Taunton during early history, other than military.

* * * * * * * * * * * * * * * * * * *

Certificates from office of secretary, Mass. show record of service in Colonial Wars. Simeon Wetherell; dated Norton, April 6, 1757 as Captain of 3d Co. militia in town of Norton.

Simeon Wetherel, 2nd; rank of Private on Lexington Alarm Roll, 2nd Norton.

Records of Plymouth Colony. Dec. 17, 1673; for Sargeant William Witherell, and John Witherell.

Discharge; Jonathan B. Witherell, Private Co B, first Regt. Vermont Volunteers enrolled May 9, 1861, to serve three months. Discharged Aug. 15, 1861 at Brattleboro, Vt. Born Westville, N.Y. 34 yrs. old. 5' 8" high, light complexion, blue eyes, light hair.

Adj. Gen. Office, Washington D.C. records show James Witherell was a corporal in Capt. Thomas R. White's Co. McCobb's Regt. U.S. Vol. Service commenced Dec. 21, 1812. Joined Capt. Stanley's Co. July 23, 1813. Disc. Dec. 31, 1813 as private.

Records Town Clerk's Office, Reading, Vt. Hannah Sampson Witherell, dau Simeon Witherell and Hannah his wife, B-Norton, Mass. Dec. 24, 1779. Simeon Wetherell (3d) B-Athens Vt. May 5, 1782. Levi; B-Nov. 7, 1784. Jenny; B-Feb. 24, 1787. Abel; B-Feb. 17, 1789. Billy; B-May 24, 1794.

Land records show purchase of 100 acres, for 50 pounds by Simeon Witherell, late of Putna (evidently Putney) Deed dated Nov. 28, 1783.

Letter to Mrs. Bessie Witherell Creighton, East Berkshire, Vt. by Sanford S. Witherell, Shoreham, Vt. Dec. 10, 1940, encloses records of Sylvester and children from his Bible, and various records. Order listed not in order of birth. Marriages of Matilda, Adeline & Eveline are from Shoreham town records. Eveline & Albert Sunderland are parents of Mrs. Creighton's father's cousins C.E. and H.A. Sunderland of Rensselaer Falls. C.E.'s mother's brother, Thomas D. Witherell, left 2 grandsons, Charles and James living in De Peyster.

Job Witherell & Submit Russell, M-May 26, 1794 by James Moore.

Witherell Records; Sylvester Witherell; B-Mar. 18, 1772. D-June 17, 1853. M-June 7, 1798, Abigail Turrill; B-July 24, 1780. D-Feb. 23, 1850. Children; Hiram; Ebenezer; Chirilla; Royal; Clarissa; George Washington; Lydia; Electa. (Royal was great-grandfather of Sanford S. Witherell.) [underlined in original]

Job Witherell; B-1700. D-July 1, 1850. M-Submit Russell, B-June 13, 1774. D-Feb. 2, 1858. Children; Russell; Davis; Phileman; Harrison; Dr. Marvin; Matilda (married John Blasdel, Feb. 19, 1826); Betsey; Adeline (M-Joseph H. Church, Oct. 14, 1838); Eveline (M-Albert Sunderland, Sept. 11, 1840).

Samuel Witherell; B- D- M-Rachel ___; Children; Horace, Daniel, Samuel Jr.; William; James; Rachel.

John Witherell; B- D- M- Child Joel;

Rebecca Witherell; B- D- M- (Children?)

Ruth Witherell; B- D- M- Children?

Above letter copied by Alice Rebecca Witherell, student at Watertown School of Commerce, Watertown, N.Y.

Alice Rebecca is Dau Charles Fuller Witherell, son Henry Harrison Witherell, son Thomas D. Witherell who migrated from Vermont. Letter was signed by Alice Rebecca Witherell and Betty Joan Witherell.

* * * * * * * * * * * * * * * * * * *

There is a street in Bendigo, Victoria, Australia, called "Wetherall Street" named for #Z21-1.2, William Wetherall.

Page 6 — Mrs Jay Minnich, #H1-1.7541, of Greenville, Ohio, sends the following:

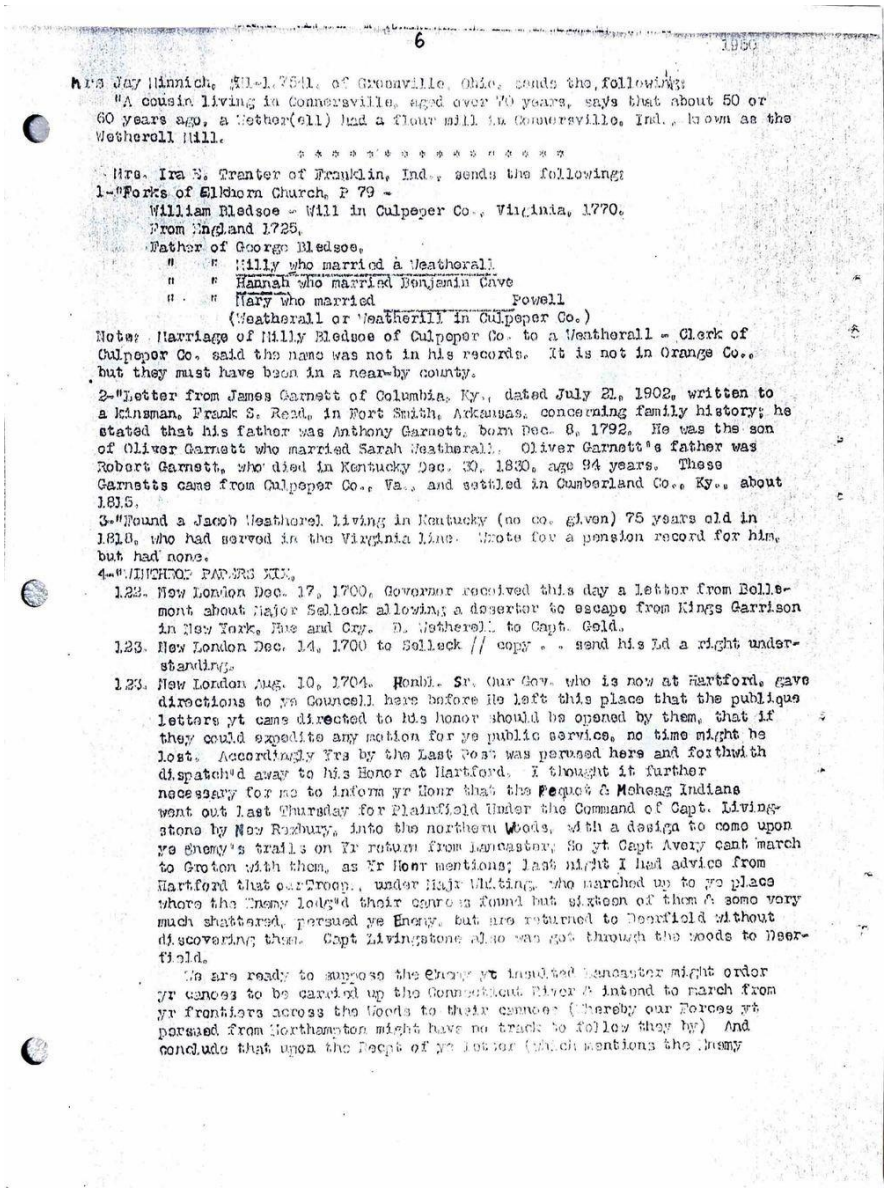

6

1950

Mrs Jay Minnich, #H1-1.7541, of Greenville, Ohio, sends the following:

"A cousin living in Connersville, aged over 70 years, says that about 50 or 60 years ago, a Wether(ell) had a flour mill in Connersville, Ind., known as the Wetherell Mill.

* * * * * * * * * * * * * * * * * * *

Mrs. Ira N. Tranter of Franklin, Ind., sends the following:

1-"Forks of Elkhorn Church, P 79 -
William Bledsoe - Will in Culpeper Co., Virginia, 1770.
From England 1725.
Father of George Bledsoe,
" " Milly who married a Weatherall
" " Hannah who married Benjamin Cave
" " Mary who married Powell
(Weatherall or Weatherill in Culpeper Co.)
Note: Marriage of Milly Bledsoe of Culpeper Co. to a Weatherall - Clerk of Culpeper Co. said the name was not in his records. It is not in Orange Co., but they must have been in a near-by county.

2-"Letter from James Garnett of Columbia, Ky., dated July 21, 1902, written to a kinsman, Frank S. Read, in Fort Smith, Arkansas, concerning family history; he stated that his father was Anthony Garnett, born Dec. 8, 1792. He was the son of Oliver Garnett who married Sarah Weatherall. Oliver Garnett's father was Robert Garnett, who died in Kentucky Dec. 30, 1830, age 94 years. These Garnetts came from Culpeper Co., Va., and settled in Cumberland Co., Ky., about 1815.

3-"Found a Jacob Weatherel living in Kentucky (no co. given) 75 years old in 1818, who had served in the Virginia line. Wrote for a pension record for him, but had none.

4-"[illegible] PAPERS XIX,
1.22. New London Dec. 17, 1700, Governor received this day a letter from Bellemont about Major Sellock allowing a deserter to escape from Kings Garrison in New York, Hue and Cry. D. Wetherell to Capt. Gold.
1.23. New London Dec. 14, 1700 to Selleck // copy . . send his Ld a right understanding.
1.35. New London Aug. 10, 1704. Honbl. Sr. Our Gov. who is now at Hartford, gave directions to ye Councell here before He left this place that the publique letters yt came directed to His Honor should be opened by them, that if they could expedite any motion for ye public service, no time might be lost. Accordingly Yrs by the Last Post was perused here and forthwith dispatch'd away to his Honor at Hartford. I thought it further necessary for me to inform yr Honr that the Pequot & Moheag Indians went out Last Thursday for Plainfield Under the Command of Capt. Livingstone by New Roxbury, into the northern Woods, with a design to come upon ye Enemy's trails on Yr return from Lancastery So yt Capt Avery cant march to Groton with them, as Yr Honr mentions; Last night I had advice from Hartford that our Troop., under Major Whiting, who marched up to ye place where the Enemy lodg'd their canoes found but eighteen of them & some very much shattered, persued ye Enemy, but are returned to Deerfield without discovering them. Capt Livingstone also was got through the woods to Deerfield.
We are ready to suppose the Enemy yt insulted Lancaster might order yr canoes to be carried up the Connecticut River & intend to march from yr frontiers across the Woods to their canoes (Thereby our Forces yt persued from Northampton might have no track to follow them by) And conclude that upon the Receipt of ye Letter (which mentions the Enemy

Transcription:

Mrs Jay Minnich, #H1-1.7541, of Greenville, Ohio, sends the following:

"A cousin living in Connersville, aged over 70 years, says that about 50 or 60 years ago, a Wether(ell) had a flour mill in Connersville, Ind., known as the Wetherell Mill.

* * * * * * * * * * * * * * * * * * *

Mrs. Ira N. Tranter of Franklin, Ind., sends the following:

1-"Forks of Elkhorn Church, P 79 -

William Bledsoe - Will in Culpeper Co., Virginia, 1770. From England 1725.

Father of George Bledsoe.

" " Milly who married a Weatherall

" " Hannah who married Benjamin Cave

" " Mary who married ___ Powell

(Weatherall or Weatherill in Culpeper Co.)

Note: Marriage of Milly Bledsoe of Culpeper Co. to a Weatherall - Clerk of Culpeper Co. said the name was not in his records. It is not in Orange Co., but they must have been in a near-by county.

2-"Letter from James Garnett of Columbia, Ky., dated July 21, 1902, written to a kinsman, Frank S. Read, in Fort Smith, Arkansas, concerning family history; he stated that his father was Anthony Garnett, born Dec. 8, 1792. He was the son of Oliver Garnett who married Sarah Weatherall. Oliver Garnett's father was Robert Garnett, who died in Kentucky Dec. 30, 1830, age 94 years. These Garnetts came from Culpeper Co., Va., and settled in Cumberland Co., Ky., about 1815.

3-"Found a Jacob Weatherel living in Kentucky (no co. given) 75 years old in 1818, who had served in the Virginia line. Wrote for a pension record for him, but had none.

4-"WINTHROP PAPERS XIX.

1.22. New London Dec. 17, 1700. Governor received this day a letter from Bellemont about Major Selleck allowing a deserter to escape from Kings Garrison in New York. Hue and Cry. D. Witherell to Capt. Gold.

1.23. New London Dec. 14, 1700 to Selleck // copy. send his Ld a right understanding.

1.23. New London Aug. 10, 1704. Honbl. Sr, Our Gov. who is now at Hartford, gave directions to ye Councell here before He left this place that the publique letters yt came directed to his honor should be opened by them, that if they could expedite any motion for ye public service, no time might be lost. Accordingly, Yrs by the Last Post was perused here and forthwith dispatch'd away to his Honor at Hartford. I thought it further necessary for me to inform yr Honr that the Pequot & Moheag Indians went out last Thursday for Plainfield Under the Command of Capt. Livingstone by New Roxbury, into the northern Woods, with a design to come upon ye enemy's trails on Yr return from Lancaster; So yt Capt Avery cant march to Groton with them, as Yr Honr mentions; last night I had advice from Hartford that our Troops, under Majr Whiting, who marched up to ye place where the Enemy lodg'd their canoes found but sixteen of them & some very much shattered, persued ye Enemy, but are returned to Deerfield without discovering them. Capt Livingstone also was got through the woods to Deerfield.

We are ready to suppose the Enemy yt insulted Lancaster might order yr canoes to be carried up the Connecticut River & intend to march from yr frontiers across the Woods to their canoes (thereby our Forces yt persued from Northampton might have no track to follow they by) And conclude that upon the receipt of ye letter (which mentions the Enemy

Page 7 — hovering in Lancaster Woods) the Govr & Councill at Hartford will o...

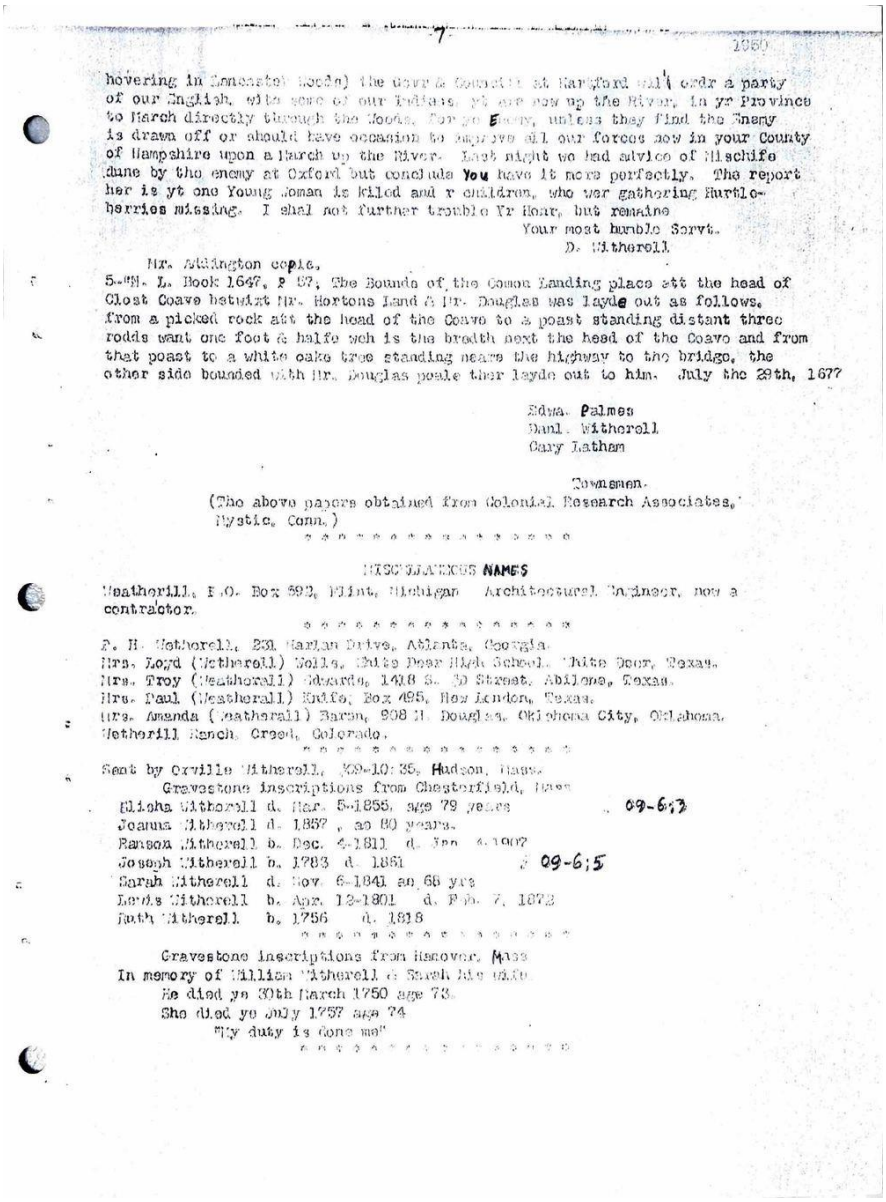

7

1680

hovering in Lancaster Woods) the Govr & Councill at Hartford will ordr a party of our English, with some of our Indians, yt are now up the River, in yr Province to March directly through the Woods, for ye Enemy, unless they find the Enemy is drawn off or should have occasion to improve all our forces now in your County of Hampshire upon a March up the River. Last night we had advice of Mischife done by the enemy at Oxford but conclude You have it more perfectly. The report her is yt one Young Woman is killed and 4 children, who war gathering Hurtle-berries missing. I shal not further trouble Yr Honr, but remaine

Your most humble Servt.
D. Witherell

Mr. Addington copie.

5-M. L. Book 1647, P 87; The Bounds of the Comon Landing place att the head of Clost Coave betwixt Mr. Hortons Land & Mr. Douglas was layde out as follows. from a picked rock att the head of the Coave to a poast standing distant three rodds want one foot & halfe wch is the breadth next the head of the Coave and from that poast to a white oake tree standing neare the highway to the bridge, the other side bounded with Mr. Douglas poale ther layde out to him. July the 29th, 1677

Edwa. Palmes
Danl. Witherell
Gary Latham

Townsmen.

(The above papers obtained from Colonial Research Associates, Mystic, Conn.)

* * * * * * * * * * * * * * * * *

MISCELLANEOUS NAMES

Weatherill, P.O. Box 592, Flint, Michigan Architectural Engineer, now a contractor.

* * * * * * * * * * * * * * * * *

R. H. Wetherell, 831 Harlan Drive, Atlanta, Georgia.
Mrs. Loyd (Wetherell) Wells, Dulc Dear High School, White Deer, Texas.
Mrs. Troy (Weatherall) Edwards, 1418 S. 30 Street, Abilene, Texas.
Mrs. Paul (Weatherall) Knife, Box 495, New London, Texas.
Mrs. Amanda (Weatherall) Baron, 908 N. Douglas, Oklahoma City, Oklahoma.
Wetherill Ranch, Creed, Colorado.

* * * * * * * * * * * * * * * * *

Sent by Orville Witherell, 09-10-35, Hudson, Mass.

Gravestone inscriptions from Chesterfield, Mass

Elisha Witherell d. Mar. 5-1855, age 79 years 09-6;3
Joanna Witherell d. 1857, ae 80 years.
Ransom Witherell b. Dec. 4-1811 d. Jan 4-1907
Joseph Witherell b. 1783 d. 1861 09-6;5
Sarah Witherell d. Nov. 6-1841 ae 66 yrs
Lewis Witherell b. Apr. 12-1801 d. Feb. 7, 1873
Ruth Witherell b. 1756 d. 1818

* * * * * * * * * * * * * * * * *

Gravestone inscriptions from Hanover, Mass

In memory of William Witherell & Sarah his wife
He died ye 30th March 1750 age 73.
She died ye July 1757 age 74
"My duty is done me"

* * * * * * * * * * * * * * * * *

Transcription:

hovering in Lancaster Woods) the Govr & Councill at Hartford will ordr a party of our English, with some of our Indians, yt are now up the river, in yr Province to March directly through the Woods, for ye Enemy, unless they find the Enemy is drawn off or should have occasion to improve all our forces now in your County of Hampshire upon a March up the River. Last night we had advice of mischife done by the enemy at Oxford but conclude You have it more perfectly. The report her is yt one Young Woman is killed and 4 children missing. I shal not further trouble Yr Honr, but remains

Your most humble Servt.

D. Witherell.

Mr. Addington copie.

5-"N.L. Book 1647, P 57; The Bounds of the Comon Landing place att the head of Clost Coave betwixt Mr. Hortons Land & Mr. Douglas was layde out as follows. from a picked rock att the head of the Coave to a poast standing distant three rodds want one foot & halfe woh is the bredth next the head of the Coave and from that poast to a white oake tree standing neare the highway to the bridge, the other side bounded with Mr. Douglas poale ther layde out to him. July the 29th, 1677

Edwa. Palmes

Danl. Witherell

Cary Latham

Townsmen.

(The above papers obtained from Colonial Research Associates, Mystic, Conn.)

* * * * * * * * * * * * * * * * * * *

MISCELLANEOUS NAMES

Wetherill, P.O. Box 693, Flint, Michigan. Architectural Engineer, now a contractor.

* * * * * * * * * * * * * * * * * * *

F.H. Wetherell, 231 Harlan Drive, Atlanta, Georgia.

Mrs. Loyd (Wetherell) Wells, White Deer High School, White Deer, Texas.

Mrs. Troy (Weatherall) Edwards, 1418 S. 3D Street, Abilene, Texas.

Mrs. Paul (Weatherall) Knife, Box 495, New London, Texas.

Mrs. Amanda (Weatherall) Baron, 908 N. Douglas, Oklahoma City, Oklahoma.

Wetherill Ranch, Creed, Colorado.

* * * * * * * * * * * * * * * * * * *

Sent by Orville Witherell, #O9-10:35, Hudson, Mass.

Gravestone inscriptions from Chesterfield, Mass.

Elisha Witherell d. Mar. 5-1855, age 79 years [marginal: 09-6:3]

Joanna Witherell d. 1857, ae 80 years.

Ranson Witherell b. Dec. 4-1811 d. Jan 4-1907

Joseph Witherell b. 1783 d. 1861 [marginal: 09-6:5]

Sarah Witherell d. Nov. 6-1841 an 68 yrs

Lewis Witherell b. Apr. 12-1801 d. Feb. 7, 1872

Ruth Witherell b. 1756 d. 1818

* * * * * * * * * * * * * * * * * * *

Gravestone inscriptions from Hanover, Mass.

In memory of William Witherell & Sarah his wife.

He died ye 30th March 1750 age 73.

She died ye July 1757 age 74

"My duty is done me"

* * * * * * * * * * * * * * * * * * *

Page 8 — Company of Plymouth, Mass. Comm. James Warren

8

Company of Plymouth Mass.
Comm. James Warren

* * * * * * * * * * * * * * * * *

Joshua Witherley Private
Samuel Withered Private

* * * * * * * * * * * * * * * * *

Capt. Edward Sparrows Company

* * * * * * * * * * * * * * * * *

Pierce Witherell
Richard Witherell

* * * * * * * * * * * * * * * * *

Charles W. Witherell, #C1-6;12, of Weedsport, N. Y. is a Railway Mail Clerk and says that while working mail, he frequently sees the name;
"A letter directed to A. A. Witherell, Doster, Mich.
"Some circulars from a Witherell who had a nursery in Orleans, N.Y.
"A letter addressed to a Witherell Street, Endicott, N. J. Also one going to a Wetherill Street in Washington, D. C.
"A church program addressed to Wm. Weatherall, R.S.N. USS Brinkley Bass, DV 887 Gunnery Div. FPO, San Francisco, California.
In Syracuse, N. Y. there is a Witherill Dept. Store.
Also a Dr. [illegible] Witherill.

* * * * * * * * * * * * * * * * *

Sophie, #C1-6;12, told my father that one of our people used to be a pedlar of tin-ware, drygoods, etc., going through the North country in the early days with a horse and wagon. Seems that the Indians jumped him & left him for dead, but he recovered.

* * * * * * * * * * * * * * * * *

Lexington, Mass, Arthur C. Witherell son of Davis C. & Ellen J. (Fredonia) born and died 1871; lived six months.

* * * * * * * * * * * * * * * * *

Information sent by [illegible] C. Wetherell, A4-1-91, of Louisville, Ky.
Names on tombstones in cemetery at Jay, Vermont, and Court records.
Thomas J. Wetherell, died Nov. 13-1891, age 75 years, 7 months. B-Cambridge, Vt.
At the Town Clerk's Office:
Thomas J. Wetherell married Loraine Clough.
Olive N. Wetherell was born Feb. 20 1860. (Probably son of Thomas J.)
Marie Wetherell married June 9-1862, G. H. Chase.
Jay is a small village, northwest of Troy, Vermont, near Canadian Line.

* * * * * * * * * * * * * * * * *

There is a Witherell Street in Detroit, Michigan, named after a Judge Witherell. He is supposed to be a descendant of William Witherell of Norton, Mass.

* * * * * * * * * * * * * * * * *

Corrections to list D W - in 1943 edition.
Miss Gertrude Wetherill; 16 [illegible] Ave., Pittsburgh, Pa.
S. R. Wetherill; 2437 West 18th St., Wilmington, Delaware.

* * * * * * * * * * * * * * * * *

Sent by Mrs. Edith Lee Crippen, #4-1.433, Cuscola, Michigan
1. Seth Witherell; B- D- M-Apr. 3-1729, Sarah Paine; B- D-
Dau John Paine (1685-1765) and wife Rebecca Davis (of Freetown)
Rebecca Davis; Dau William Davis & wife Mary Makepeace
Mary Makepeace; Dau William Makepeace and wife Ann Johnson.
William Makepeace was son of Thomas Makepeace of Boston.
(Children of 1, Seth and Sarah)
1.1 Rebecca; B-Aug. 21-1729 M- Seth Gilbert Dec. 28-1749
1.2 Miriam; B-Mar. 25-1731.
1.3 Sarah; B-Nov. 20-1733
1.4 Hulda; B-June __ 1736.

Transcription:

Company of Plymouth, Mass. Comm. James Warren

* * * * * * * * * * * * * * * * * * *

Joshua Witherley, Private

Samuel Withered, Private

* * * * * * * * * * * * * * * * * * *

Capt. Edward Sparrows Company

* * * * * * * * * * * * * * * * * * *

Pierce Witherell

Richard Witherell

* * * * * * * * * * * * * * * * * * *

Charles W. Witherell, #C1-8:12, of Weedsport, N.Y. is a Railway Mail Clerk and says that while working mail, he frequently sees the name:

"A letter directed to A.A. Witherell, Dexter, Mich.

"Some circulars from a Witherell who had a nursery in Orleans, N.Y.

"A letter addressed to a Witherell Street, Endicott, N.J. Also, one going to a Wetherill Street in Washington, D.C.

"A church program addressed to Wm. Weatherall, R.S.M. USS Brinkley Bass, DV 887 gunnery Div. FPO, San Francisco, California.

In Syracuse, N.Y. there is a Witherill Dept. Store.

Also, a Dr. E. Witherill.

* * * * * * * * * * * * * * * * * * *

Sophie, #C1-6:12, told my father that one of our people used to be a pedlar of tin-ware, drygoods, etc., going through the North country in the early days with a horse and wagon. Seems that the Indians jumped him & left him for dead, but he recovered.

* * * * * * * * * * * * * * * * * * *

Lexington, Mass, Arthur C. Witherell son of Davis C. & Ellen J. (Fredonia) born and died 1871; lived six months.

* * * * * * * * * * * * * * * * * * *

Information sent by J.C. Wetherell, #A4-1:31, of Louisville, Ky.

Names on tombstones in cemetery at Jay, Vermont, and Court records.

Thomas J. Wetherell, died Nov. 15-1891, age 76 years, 7 months. B-Cambridge, Vt.

At the Town Clerk's Office:

Thomas J. Wetherell married Loraine Clough.

Olive N. Wetherell was born Feb. 20-1860. (Probably son of Thomas J.)

Marie Wetherell married June 9-1862, C.H. Chase.

Jay is a small village, northwest of Troy, Vermont, near Canadian line.

* * * * * * * * * * * * * * * * * * *

There is a Witherell Street in Detroit, Michigan, named after a Judge Witherell. He is supposed to be a descendant of William Witherell of Norton, Mass.

* * * * * * * * * * * * * * * * * * *

Corrections to list D9 - in 1948 edition.

Miss Gertrude Witherill; 16 Dinsmore Ave., Pittsburgh, Pa.

S.R. Wetherill; 2437 West 18th St., Wilmington, Delaware.

* * * * * * * * * * * * * * * * * * *

Sent by Mrs. Edith Lee Origen, #A4-1.423, Escola, Michigan

1. Seth Witherell; B- D- M-Apr. 3-1729, Sarah Paine; B- D-

Dau John Paine (1685-1765) and wife Rebecca Davis (of Freetown)

Rebecca Davis; Dau William Davis & wife Mary Makepeace

Mary Makepeace; Dau William Makepeace and wife Ann Johnson.

William Makepeace was son of Thomas Makepeace of Boston.

(Children of 1. Seth and Sarah)

1.1 Rebecca; B-Aug. 21-1729 (M-Seth Gilbert Dec. 26-1749)

1.2 Miriam; B-Jac. 25-1731.

1.3 Sarah; B-Nov. 20-1733.

1.4 Huldah; B-June ___1736.

Page 9 — 1.5 Zephaniah; B-Mar. 19-1738. Bapt. July 29-1753

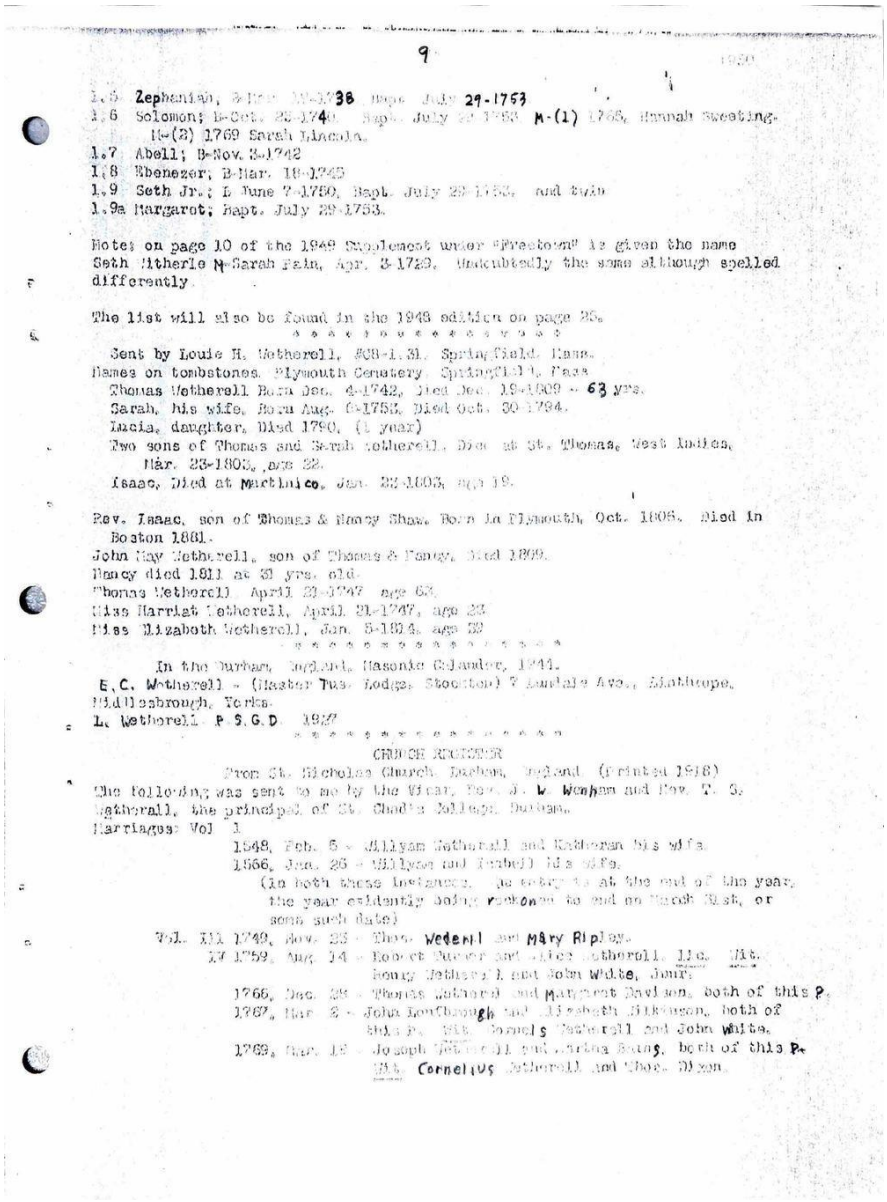

9

1950

1.5 Zephaniah; B-Mar. 19-1738 Bapt. July 29-1753
1.6 Solomon; B-Oct. 23-1740. Bapt. July 29-1753. M-(1) 1765, Hannah Sweeting.
M-(2) 1769 Sarah Lincoln.
1.7 Abell; B-Nov. 3-1742
1.8 Ebenezer; B-Mar. 18-1745
1.9 Seth Jr.; B-June 7-1750, Bapt. July 29-1753, and twin
1.9a Margaret; Bapt. July 29-1753.

Note: on page 10 of the 1949 Supplement under "Freetown" is given the name Seth Witherle M-Sarah Pain, Apr. 3-1729. Undoubtedly the same although spelled differently.

The list will also be found in the 1948 edition on page 25.

* * * * * * * * * * * * * * * * * *

Sent by Louie H. Wetherell, #C8-1.31. Springfield, Mass.
Names on tombstones. Plymouth Cemetery. Springfield, Mass.
Thomas Wetherell Born Dec. 4-1742, Died Dec. 19-1809 - 63 yrs.
Sarah, his wife, Born Aug. 6-1753, Died Oct. 30-1794.
Lucia, daughter, Died 1790, (1 year)
Two sons of Thomas and Sarah Wetherell, Died at St. Thomas, West Indies, Mar. 23-1803, age 22.
Isaac, Died at Martinico, Jan. 22-1803, age 19.

Rev. Isaac, son of Thomas & Nancy Shaw. Born in Plymouth, Oct. 1806. Died in Boston 1881.
John May Wetherell, son of Thomas & Nancy, Died 1809.
Nancy died 1811 at 31 yrs. old.
Thomas Wetherell April 21-1747 age 63.
Miss Harriet Wetherell, April 21-1747, age 23.
Miss Elizabeth Wetherell, Jan. 5-1814, age 39

* * * * * * * * * * * * * * * * * *

In the Durham, England, Masonic Calander, 1744.
E.C. Wetherell - (Master Tus. Lodge, Stockton) 7 Lundale Ave., Linthrope, Middlesbrough, Yorks.
L. Wetherell P.S.G.D. 1927

* * * * * * * * * * * * * * * * * *

CHURCH REGISTER

From St. Nicholas Church, Durham, England. (Printed 1918)
The following was sent to me by the Vicar, Rev. J. W. Wenham and Rev. T. S. Wetherall, the principal of St. Chad's College, Durham.
Marriages: Vol. I
1548, Feb. 6 - Willyam Wetherall and Katheran his wife.
1566, Jan. 26 - Willyam and Isabell his wife.
(In both these instances, the entry is at the end of the year, the year evidently being reckoned to end on March 31st, or some such date)
Vol. III 1749, Nov. 23 - Thos. Wederll and Mary Ripley.
IV 1759, Aug. 14 - Robert Turner and Alice Wetherell, Lic. Wit. Henry Wetherell and John White, Junr.
1766, Dec. 28 - Thomas Wetherell and Margaret Davison, both of this P.
1767, Mar. 2 - John Loufbrough and Elizabeth Wilkinson, both of this P. Wit. Cornels Wetherell and John White.
1769, Mar. 18 - Joseph Wetherell and Martha Bains, both of this P. Wit. Cornelius Wetherell and Thos. Dixon.

Transcription:

1.5 Zephaniah; B-Mar. 19-1738. Bapt. July 29-1753

1.6 Solomon; B-Oct. 23-1740. Bapt. July 29-1753. M-(1) 1765, Hannah Sweeting. M-(2) 1769 Sarah Lincoln.

1.7 Abell; B-Nov. 3-1742

1.8 Ebenezer; B-Mar. 18-1745

1.9 Seth Jr.; B-June 7-1750. Bapt. July 29-1753, and twin

1.9a Margaret; Bapt. July 29-1753.

Note: on page 10 of the 1949 Supplement under "Freetown" is given the name Seth Witherle M-Sarah Fain, Apr. 3-1729. Undoubtedly the same although spelled differently.

The list will also be found in the 1948 edition on page 25.

* * * * * * * * * * * * * * * * * * *

Sent by Louis H. Wetherell, #C8-1.31, Springfield, Mass.

Names on tombstones, Plymouth Cemetery, Springfield, Mass.

Thomas Wetherell Born Dec. 4-1742, Died Dec. 19-1809 - 63 yrs.

Sarah, his wife, Born Aug. 6-1753, Died Oct. 30-1794.

Lucia, daughter, Died 1790, (1 year)

Two sons of Thomas and Sarah Wetherell. Died at St. Thomas, West Indies, Mar. 23-1803, age 22.

Isaac, Died at Martinico, Jan. 22-1803, age 19.

Rev. Isaac, son of Thomas & Nancy Shaw. Born in Plymouth, Oct. 1806. Died in Boston 1881.

John Hay Wetherell, son of Thomas & Nancy, died 1809.

Nancy died 1811 at 31 yrs. old.

Thomas Wetherell, April 21-1747, age 63.

Miss Harriet Wetherell, April 21-1747, age 23.

Miss Elizabeth Wetherell, Jan. 5-1814, age 52.

* * * * * * * * * * * * * * * * * * *

In the Durham, England, Masonic Calendar, 1944.

E.C. Wetherell - (Master Tus. Lodge, Stockton) 7 Lonsdale Ave., Linthorpe, Middlesbrough, Yorks.

L. Wetherell. P.S.G.D. 1927

* * * * * * * * * * * * * * * * * * *

CHURCH REGISTER

From St. Nicholas Church, Durham, England (Printed 1918)

The following was sent to me by the Vicar, Rev. J.W. Wenham and Rev. T.S. Wetherall, the principal of St. Chad's College, Durham.

Marriages: Vol 1

1548, Feb. 5 - Willyam Wetherall and Katheran his wife.

1566, Jan. 26 - Willyam and Isabell his wife.

(In both these instances, the entry is at the end of the year, the year evidently being reckoned to end on March 31st, or some such date)

Vol. III 1749, Nov. 23 - Thos. Weddell and Mary Ripley.

IV 1759, Aug. 14 - Robert Turner and Alice Wetherell, Lic. Wit. Henry Wetherell and John White, Junr.

1766, Dec. 28 - Thomas Wetherell and Margaret Davison, both of this P.

1767, Mar. 2 - John Loufbrough and Elizabeth Dikinson, both of this P. Wit. Cornels Wetherell and John White.

1769, Mar. 19 - Joseph Wetherell and Martha Ewing, both of this P. Wit. Cornelius Wetherell and Thos. Dixon.

Page 10 — 1770, June 14 - John Marshall and Hay Hall, both of this P. Lic. Wi...

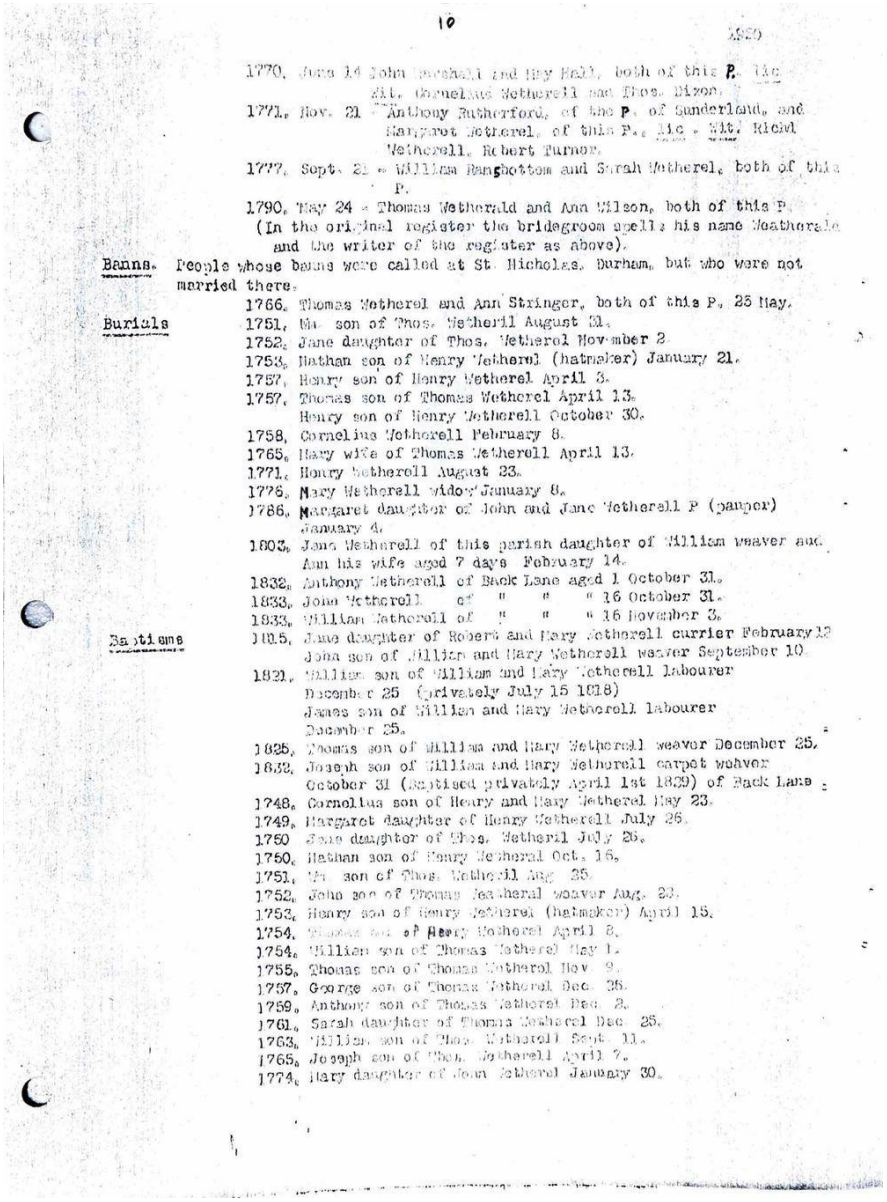

10

1770, June 14 John Marshall and Hay Hall, both of this P. Lic Wit. Cornelius Wetherell and Thos. Dixon.
1771, Nov. 21 - Anthony Rutherford, of the P. of Sunderland, and Margaret Wetherel, of this P., Lic - Wit. Richd Wetherell, Robert Turner.
1777, Sept. 21 - William Ramsbottom and Sarah Wetherel, both of this P.
1790, May 24 - Thomas Wetherald and Ann Wilson, both of this P.
(In the original register the bridegroom spells his name Weatherald and the writer of the register as above).

Banns. People whose banns were called at St. Nicholas, Durham, but who were not married there.
1766, Thomas Wetherel and Ann Stringer, both of this P., 25 May.

Burials
1751, Ma[illegible] son of Thos. Wetherll August 31.
1752, Jane daughter of Thos. Wetherel November 2.
1753, Nathan son of Henry Wetherel (hatmaker) January 21.
1757, Henry son of Henry Wetherel April 3.
1757, Thomas son of Thomas Wetherel April 13.
Henry son of Henry Wetherell October 30.
1758, Cornelius Wetherell February 8.
1765, Mary wife of Thomas Wetherell April 13.
1771, Henry Wetherell August 23.
1776, Mary Wetherell widow January 8.
1786, Margaret daughter of John and Jane Wetherell P (pauper) January 4.
1803, Jane Wetherell of this parish daughter of William weaver and Ann his wife aged 7 days February 14.
1832, Anthony Wetherell of Back Lane aged 1 October 31.
1833, John Wetherell of " " " 16 October 31.
1833, William Wetherell of " " " 16 November 3.

Baptisms
1805, Jane daughter of Robert and Mary Wetherell currier February 12
John son of William and Mary Wetherell weaver September 10
1821, William son of William and Mary Wetherell labourer December 25 (privately July 15 1818)
James son of William and Mary Wetherell labourer December 25.
1825, Thomas son of William and Mary Wetherell weaver December 25.
1832, Joseph son of William and Mary Wetherell carpet weaver October 31 (Baptised privately April 1st 1829) of Back Lane
1748, Cornelius son of Henry and Mary Wetherel May 23.
1749, Margaret daughter of Henry Wetherell July 26.
1750 Jane daughter of Thos. Wetherel July 26.
1750, Nathan son of Henry Wetherel Oct. 16.
1751, Ma[illegible] son of Thos. Wetherell Aug. 25.
1752, John son of Thomas Wetherel weaver Aug. 23.
1753, Henry son of Henry Wetherel (hatmaker) April 15.
1754, [illegible] son of Henry Wetherel April 8.
1754, William son of Thomas Wetherel May 1.
1755, Thomas son of Thomas Wetherel Nov 9.
1757, George son of Thomas Wetherel Dec 26.
1759, Anthony son of Thomas Wetherel Dec 2.
1761, Sarah daughter of Thomas Wetherel Dec 25.
1763, William son of Thos. Wetherell Sept 11.
1765, Joseph son of Thos. Wetherell April 7.
1774, Mary daughter of John Wetherel January 30.

Transcription:

1770, June 14 - John Marshall and Hay Hall, both of this P. Lic. Wit. Cornelius Wetherell and Thos. Dixon.

1771, Nov. 21 - Anthony Rutherford, of the P. of Sunderland, and Margaret Wetherel, of this P., Lic. Wit. Richd Wetherell, Robert Turner.

1777, Sept. 21 - William Ramsbottom and Sarah Wetherel, both of this P.

1790, May 24 - Thomas Wetherald and Ann Wilson, both of this P.

(In the original register the bridegroom spells his name Weatherale and the writer of the register as above).

Banns. People whose banns were called at St. Nicholas, Durham, but who were not married there.

1766, Thomas Wetherel and Ann Stringer, both of this P. 25 May.

Burials

1751, Wm. son of Thos. Wetherill August 31.

1752, Jane daughter of Thos. Wetherel November 2.

1753, Nathan son of Henry Wetherel (hatmaker) January 21.

1757, Henry son of Henry Wetherel April 3.

1757, Thomas son of Thomas Wetherel April 13.

Henry son of Henry Wetherell October 30.

1758, Cornelius Wetherell February 8.

1765, Mary wife of Thomas Wetherell April 13.

1771, Henry Wetherell August 23.

1776, Mary Wetherell widow January 8.

1786, Margaret daughter of John and Jane Wetherell P (pauper) January 4.

1803, Jane Wetherell of this parish daughter of William weaver and Ann his wife aged 7 days February 14.

1832, Anthony Wetherell of Back Lane, aged 1 October 31.

1833, John Wetherell of Back Lane, 16 October 31.

1833, William Wetherell of Back Lane, 16 November 3.

Baptisms

1815, Jane daughter of Robert and Mary Wetherell currier February 12

John, son of William and Mary Wetherell weaver September 10.

1821, William, son of William and Mary Wetherell labourer December 25 (privately July 15 1818)

James, son of William and Mary Wetherell labourer December 25.

1825, Thomas, son of William and Mary Wetherell weaver December 25.

1832, Joseph son of William and Mary Wetherell carpet weaver October 31 (Baptised privately April 1st 1832) of Back Lane.

1748, Cornelius son of Henry and Mary Wetherel May 23.

1749, Margaret, daughter of Henry Wetherell July 26.

1750, Jane daughter of Thos. Wetherill July 26.

1750, Nathan son of Henry Wetheral Oct. 16.

1751, Wm. son of Thos. Wetherill Aug. 25.

1752, John, son of Thomas Wetheral weaver Aug. 23.

1753, Henry, son of Henry Wetherel (hatmaker) April 15.

1754, Thomas, son of Henry Wetherel April 8.

1754, William, son of Thomas Wetherel May 1.

1755, Thomas, son of Thomas Wetherel Nov. 9.

1757, George son of Thomas Wetherel Dec. 26.

1759, Anthony son of Thomas Wetherel Dec. 2.

1761, Sarah daughter of Thomas Wetherel Dec. 25.

1763, William son, of Thos. Wetherell Sept. 11.

1765, Joseph son of Thos. Wetherell April 7.

1774, Mary daughter of John Wetherel January 30.

Page 11 — 1776, Thomas son of John Wetherell October 29

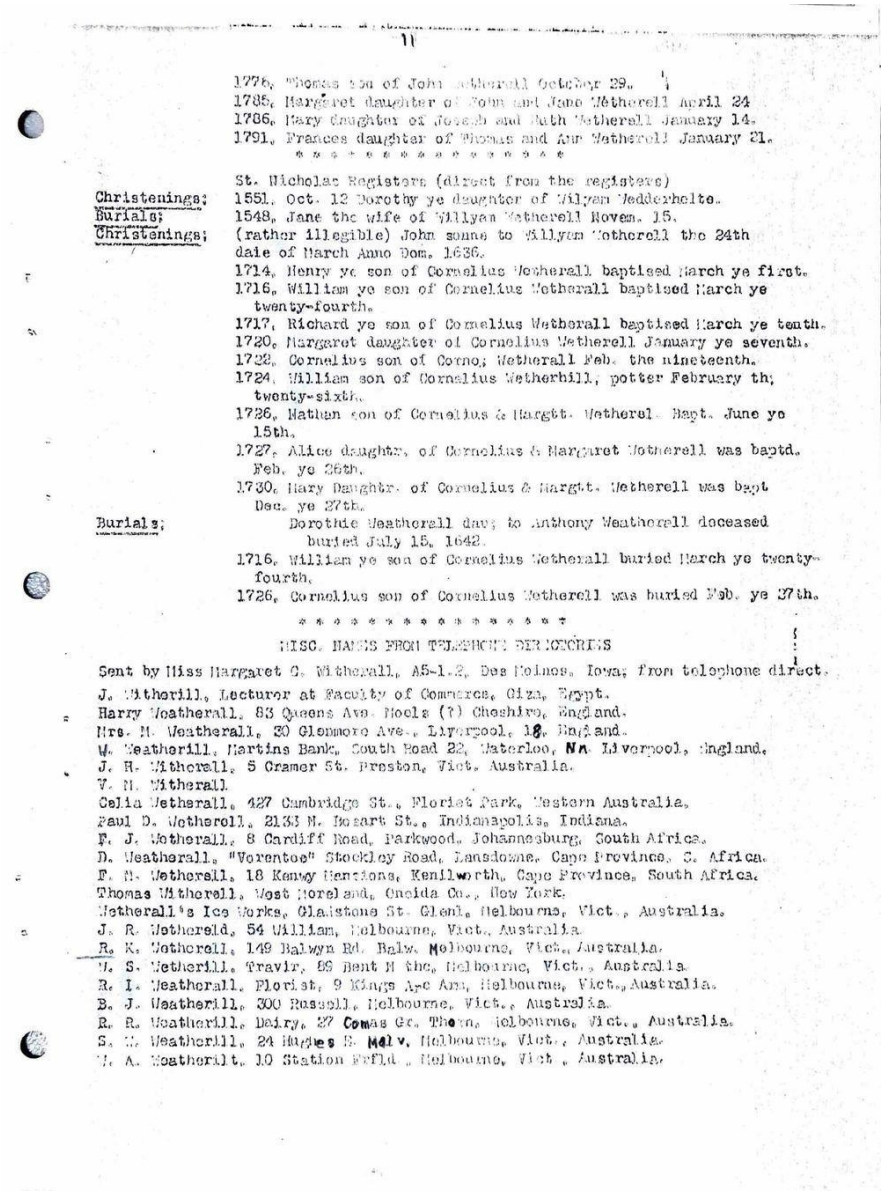

11

1776, Thomas son of John Wetherell October 29.
1785, Margaret daughter of John and Jane Wetherell April 24
1786, Mary daughter of Joseph and Ruth Wetherell January 14.
1791, Frances daughter of Thomas and Ann Wetherell January 21.
* * * * * * * * * * * * * * * * * *

St. Nicholas Registers (direct from the registers)

Christenings; 1551. Oct. 12 Dorothy ye daughter of Wilyam Wedderhelte.
Burials; 1548. Jane the wife of Willyan Wetherell Novem. 15.
Christenings; (rather illegible) John sonne to Willyam Wotherell the 24th daie of March Anno Dom. 1636.
1714. Henry ye son of Cornelius Wetherall baptised March ye first.
1716. William ye son of Cornelius Wetherall baptised March ye twenty-fourth.
1717. Richard ye son of Cornelius Wetherall baptised March ye tenth.
1720. Margaret daughter of Cornelius Wetherell January ye seventh.
1722. Cornelius son of Corno; Wetherall Feb. the nineteenth.
1724. William son of Cornelius Wetherhill, potter February th; twenty-sixth.
1726. Nathan son of Cornelius & Margtt. Wetherel. Bapt. June ye 15th.
1727. Alice daughtr. of Cornelius & Margaret Wetherell was baptd. Feb. ye 26th.
1730. Mary Daughtr. of Cornelius & Margtt. Wetherell was bapt Dec. ye 27th.
Burials; Dorothie Weatherall davg to Anthony Weatherall deceased buried July 15. 1642.
1716. William ye son of Cornelius Wetherall buried March ye twenty-fourth.
1726. Cornelius son of Cornelius Wetherell was buried Feb. ye 27th.

* * * * * * * * * * * * * * * * * *

MISC. NAMES FROM TELEPHONE DIRECTORIES

Sent by Miss Margaret C. Witherall, A5-1.2, Des Moines, Iowa; from telephone direct.

J. Witherill, Lecturer at Faculty of Commerce, Giza, Egypt.
Harry Weatherall, 83 Queens Ave. Neola (?) Cheshire, England.
Mrs. M. Weatherall, 30 Glenmore Ave., Liverpool, 18, England.
W. Weatherill, Martins Bank, South Road 22, Waterloo, Nr. Liverpool, England.
J. R. Witherell, 5 Cramer St. Preston, Vict. Australia.
V. N. Witherall
Celia Wetherall, 427 Cambridge St., Floriat Park, Western Australia.
Paul D. Wetherell, 2133 N. Bosart St., Indianapolis, Indiana.
F. J. Wetherall, 8 Cardiff Road, Parkwood, Johannesburg, South Africa.
D. Weatherall, "Vorentoe" Stockley Road, Lansdowne, Cape Province, S. Africa.
F. N. Wetherell, 18 Kenwy Mansions, Kenilworth, Cape Province, South Africa.
Thomas Witherell, West Moreland, Oneida Co., New York.
Wetherall's Ice Works, Gladstone St. Glenl, Melbourne, Vict., Australia.
J. R. Wetherald, 54 William, Melbourne, Vict., Australia.
R. K. Wetherall, 149 Balwyn Rd. Balw. Melbourne, Vict., Australia.
W. S. Wetherill, Travir, 98 Bent St the, Melbourne, Vict., Australia.
R. I. Weatherall, Florist, 9 Kings Arc Arn, Melbourne, Vict., Australia.
B. J. Weatherill, 300 Russell, Melbourne, Vict., Australia.
R. R. Weatherill, Dairy, 27 Comas Gr. Thorn, Melbourne, Vict., Australia.
S. W. Weatherill, 24 Hughes St. Malv, Melbourne, Vict., Australia.
W. A. Weatherilt, 10 Station Ffld, Melbourne, Vict., Australia.

Transcription:

1776, Thomas, son of John Wetherell October 29.

1785, Margaret, daughter of John and Jane Wetherell April 24.

1786, Mary, daughter of Joseph and Ruth Wetherell January 14.

1791, Frances, daughter of Thomas and Ann Wetherell January 21.

* * * * * * * * * * * * * * * * * * *

St. Nicholas Registers (direct from the registers)

Christenings:

1551, Oct. 12 Dorothy ye daughter of Willyam Wedderhelte.

Burials:

1548, Jane the wife of Willyam Wetherell Novem. 15.

Christenings:

(rather illegible) John sonne to Willyam Wetherell the 24th daie of March Anno Dom. 1636.

1714, Henry ye son of Cornelius Wetherall baptised March ye first.

1716, William ye son of Cornelius Wetherall baptised March ye twenty-fourth.

1717, Richard ye son of Cornelius Wetherall baptised March ye tenth.

1720, Margaret daughter of Cornelius Wetherall January ye seventh.

1722, Cornelius son of Cornels Wetherall Feb. the nineteenth.

1724, William son of Cornelius Wetherhill, potter February the twenty-sixth.

1726, Nathan son of Cornelius & Hargtt. Wetherel. Bapt. June ye 15th.

1727, Alice daughter of Cornelius & Margaret Wetherell was baptd. Feb. ye 26th.

1730, Mary Daughtr. of Cornelius & Margtt. Wetherell was bapt Dec. ye 27th.

Burials:

Dorothie Weatherall dau. to Anthony Weatherall deceased buried July 15, 1642.

1716, William ye son of Cornelius Wetherall buried March ye twenty-fourth.

1726, Cornelius son of Cornelius Wetherell was buried Feb. ye 27th.

* * * * * * * * * * * * * * * * * * *

MISC. NAMES FROM TELEPHONE DIRECTORIES

Sent by Miss Margaret C. Witherall, A5-1.2, Des Moines, Iowa; from telephone direct.

J. Witherill, Lecturer at Faculty of Commerce, Giza, Egypt.

Harry Weatherall, 83 Queens Ave. Neols(?) Cheshire, England.

Mrs. M. Weatherall, 30 Glenmore Ave., Liverpool, 18, England.

W. Weatherill, Martins Bank, South Road 22, Waterloo, Nr. Liverpool, England.

J.H. Witherall, 5 Cramer St. Preston, Vict. Australia.

V.N. Witherall

Celia Wetherall, 427 Cambridge St., Floriet Park, Western Australia.

Paul D. Wetherell, 2133 N. Bosart St., Indianapolis, Indiana.

F.J. Wetherall, 8 Cardiff Road, Parkwood, Johannesburg, South Africa.

D. Weatherall, "Vorentoe" Stockley Road, Lansdowne, Cape Province, S. Africa.

F.M. Wetherall, 18 Kenwy Mansions, Kenilworth, Cape Province, South Africa.

Thomas Witherell, West Moreland, Oneida Co., New York.

Wetherall's Ice Works, Gladstone St. Glenl, Melbourne, Vict., Australia.

J.R. Wethereld, 54 William, Melbourne, Vict., Australia.

R.K. Wetherell, 149 Balwyn Rd. Balw. Melbourne, Vict., Australia.

W.S. Wetherill, Travir, 89 Bent N the, Melbourne, Vict., Australia.

R.I. Weatherall, Florist, 9 Kings Arc Arc, Melbourne, Vict., Australia.

B.J. Weatherill, 300 Russell, Melbourne, Vict., Australia.

R.R. Weatherill, Dairy, 27 Comas Gr. Thorn, Melbourne, Vict., Australia.

S.W. Weatherill, 24 Hughes E. Malv. Melbourne, Vict., Australia.

W.A. Weatherilt, 10 Station Rrfld, Melbourne, Vict., Australia.

Page 12 — D. Weatherly, 8 Lincoln Genl, Melbourne, Vict., Australia

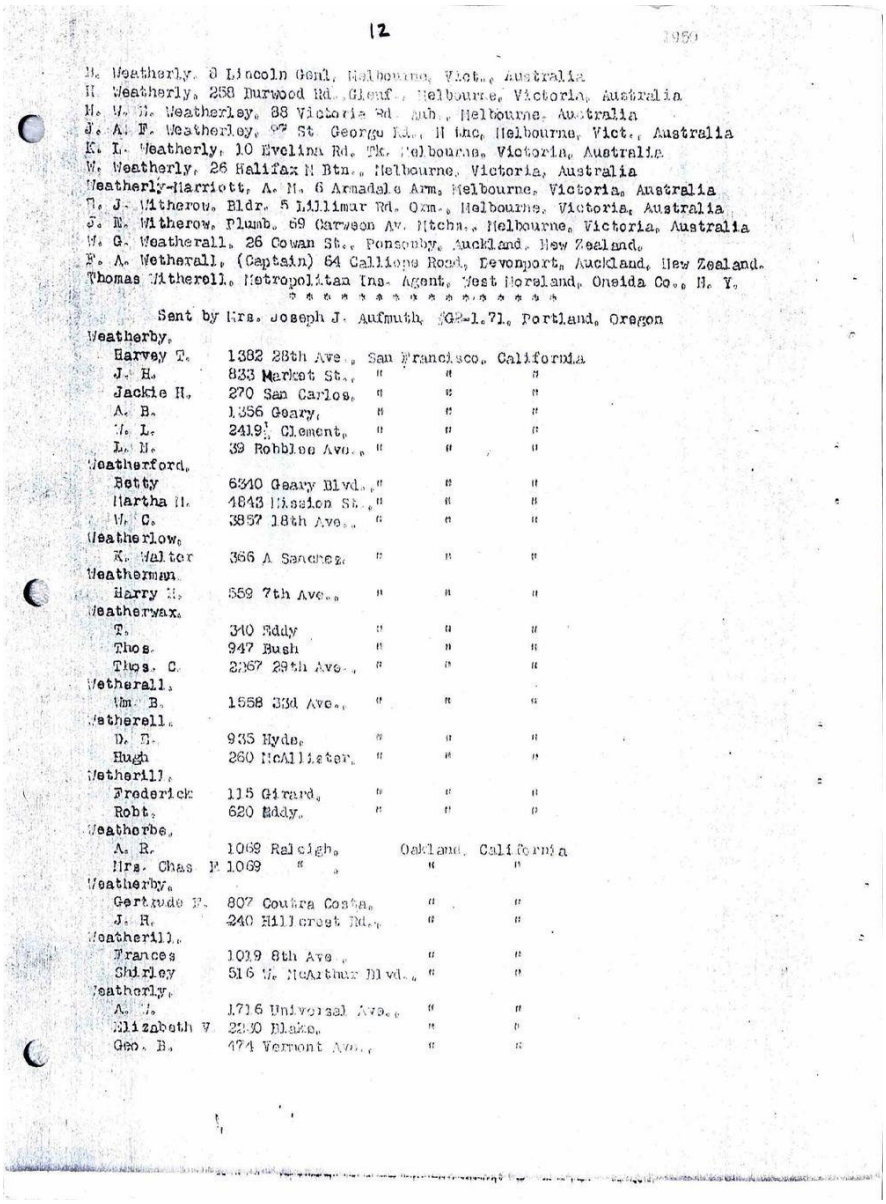

12

D. Weatherly, 8 Lincoln Genl, Melbourne, Vict., Australia
H. Weatherly, 258 Burwood Rd. Glenf., Melbourne, Victoria, Australia
M. W. B. Weatherley, 88 Victoria Rd. Aub., Melbourne, Australia
J. A. F. Weatherley, 97 St. George Rd., H tnc, Melbourne, Vict., Australia
K. L. Weatherly, 10 Evelina Rd. Tk. Melbourne, Victoria, Australia
W. Weatherly, 26 Halifax N Btn., Melbourne, Victoria, Australia
Weatherly-Harriott, A. N. 6 Armadale Arm, Melbourne, Victoria, Australia
T. J. Witherow, Bldr. 5 Lillimur Rd. Oxm., Melbourne, Victoria, Australia
J. E. Witherow, Plumb. 69 Carwean Av. Ntchs., Melbourne, Victoria, Australia
W. G. Weatherall, 26 Cowan St., Ponsonby, Auckland, New Zealand.
F. A. Wetherall, (Captain) 64 Calliope Road, Devonport, Auckland, New Zealand.
Thomas Witherell, Metropolitan Ins. Agent, West Moreland, Oneida Co., N. Y.

* * * * * * * * * * * * * * * * * * * *

Sent by Mrs. Joseph J. Aufmuth, (GS-1.71, Portland, Oregon

Weatherby,				
Harvey T.	1382 28th Ave.,	San Francisco,	California	
J. H.	833 Market St.,	"	"	
Jackie H.	270 San Carlos,	"	"	
A. B.	1356 Geary,	"	"	
M. L.	2419½ Clement,	"	"	
L. N.	39 Robbles Ave.,	"	"	
Weatherford,				
Betty	6340 Geary Blvd.,	"	"	
Martha H.	4843 Mission St.,	"	"	
M. C.	3857 18th Ave.,	"	"	
Weatherlow,				
K. Walter	366 A Sanchez,	"	"	
Weatherman				
Harry H.	559 7th Ave.,	"	"	
Weatherwax,				
T.	340 Eddy	"	"	
Thos.	947 Bush	"	"	
Thos. C.	2367 28th Ave.,	"	"	
Wetherall,				
Wm. B.	1558 33d Ave.,	"	"	
Wetherell,				
D. E.	935 Hyde,	"	"	
Hugh	260 McAllister,	"	"	
Wetherill,				
Frederick	115 Girard,	"	"	
Robt.	620 Eddy,	"	"	
Weatherbe,				
A. R.	1069 Raleigh,	Oakland,	California	
Mrs. Chas. F.	1069 "	"	"	
Weatherby,				
Gertrude F.	807 Contra Costa,	"	"	
J. R.	240 Hillcrest Rd.,	"	"	
Weatherill,				
Frances	1019 8th Ave.,	"	"	
Shirley	516 W. McArthur Blvd.,	"	"	
Weatherly,				
A. L.	1716 Universal Ave.,	"	"	
Elizabeth V.	2330 Blake,	"	"	
Geo. B.	474 Vermont Ave.,	"	"	

Transcription:

D. Weatherly, 8 Lincoln Genl, Melbourne, Vict., Australia

H. Weatherly, 258 Burwood Rd. Glenf., Melbourne, Victoria, Australia

M.W.B. Weatherley, 88 Victoria Rd. Aub., Melbourne, Australia

J.A.F. Weatherley, 97 St. George Rd., H tnc, Melbourne, Vict., Australia

K.L. Weatherly, 10 Evelina Rd. Tk. Melbourne, Victoria, Australia

W. Weatherly, 26 Halifax N Btn., Melbourne, Victoria, Australia

Weatherly-Harriott, A.H. 6 Armadale Arm, Melbourne, Victoria, Australia

R.J. Witherow, Bldr. 5 Lillimur Rd. Oxm., Melbourne, Victoria, Australia

J.R. Witherow, Plumb. 69 Carwsen Av. Htchn., Melbourne, Victoria, Australia

W.G. Weatherall, 26 Cowan St., Ponsonby, Auckland, New Zealand.

F.A. Wetherall, (Captain) 64 Calliope Road, Devonport, Auckland, New Zealand.

Thomas Witherell, Metropolitan Ins. Agent, West Moreland, Oneida Co., N.Y.

* * * * * * * * * * * * * * * * * * *

Sent by Mrs. Joseph J. Aufmuth, #G2-1.71, Portland, Oregon

Weatherby: Harvey T. 1382 28th Ave.; J.H. 833 Market St.; Jackie H. 270 San Carlos; A.B. 1356 Geary; W.L. 2419½ Clement; L.N. 39 Robblee Ave. [all San Francisco, California]

Weatherford: Betty 6340 Geary Blvd.; Martha M. 4843 Mission St.; W.C. 3857 18th Ave. [San Francisco]

Weatherlow: K. Walter 366 A Sanchez [San Francisco]

Weatherman: Harry M. 559 7th Ave. [San Francisco]

Weatherwax: T. 340 Eddy; Thos. 947 Bush; Thos. C. 2267 29th Ave. [San Francisco]

Wetherall: Wm. B. 1558 33d Ave. [San Francisco]

Wetherell: D.E. 935 Hyde; Hugh 260 McAllister [San Francisco]

Wetherill: Frederick 115 Girard; Robt. 620 Eddy [San Francisco]

Weathorbe: A.R. 1069 Raleigh; Mrs. Chas. F. 1069 [Oakland, California]

Weatherby: Gertrude F. 807 Contra Costa; J.R. 240 Hillcrest Rd. [Oakland]

Weatherill: Frances 1019 8th Ave.; Shirley 516 W. McArthur Blvd. [Oakland]

Weatherly: A.L. 1716 Universal Ave.; Elizabeth V. 2230 Blake; Geo. B. 474 Vermont Ave. [Oakland]

Page 13 — Weatherbe: Harry 3116 T. St. [Sacramento, California]

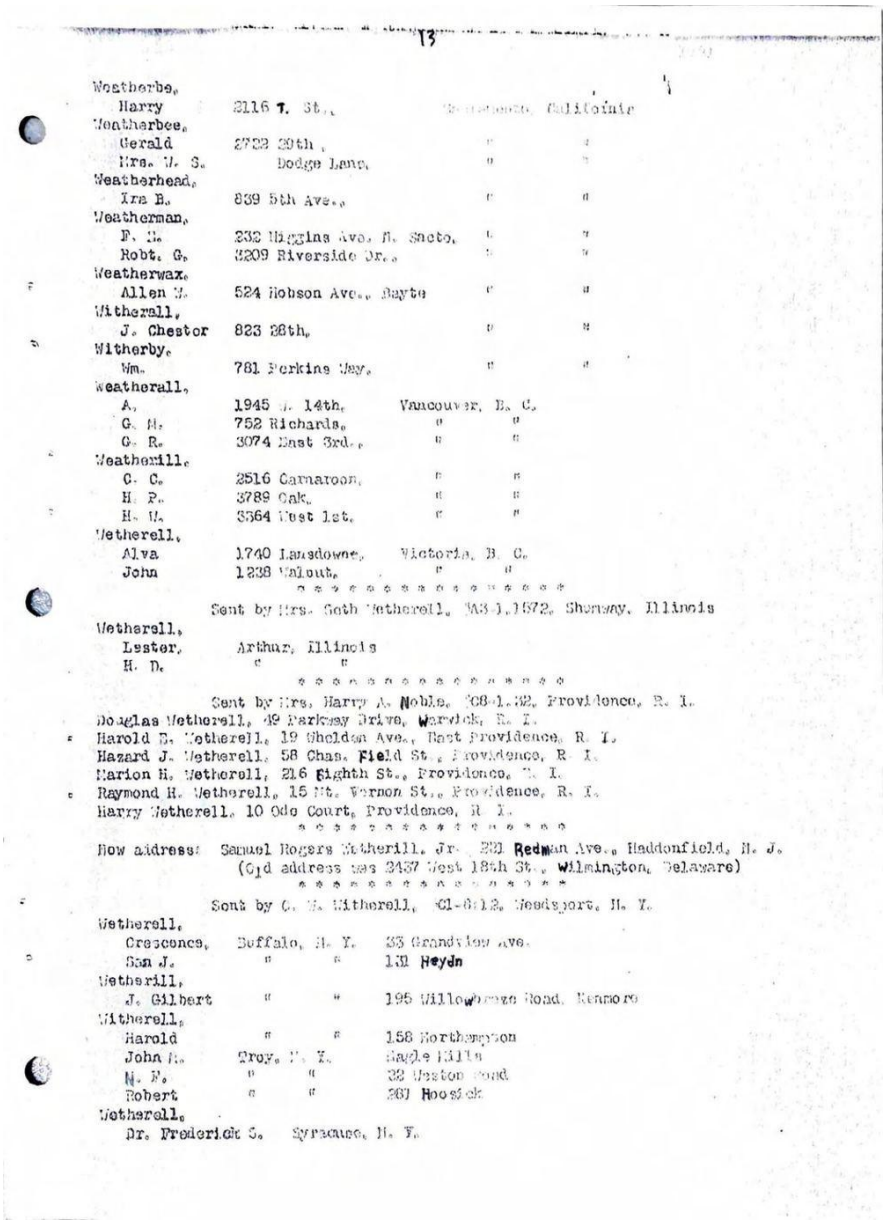

13

Weatherbe,
Harry 3116 T. St., [illegible] California
Weatherbee,
Gerald 2722 29th, " "
Mrs. W. S. Dodge Lane, " "
Weatherhead,
Ira B. 839 5th Ave., " "
Weatherman,
F. M. 232 Higgins Ave. N. Sacto. " "
Robt. G. 3209 Riverside Dr., " "
Weatherwax,
Allen M. 524 Hobson Ave., Sacto " "
Witherall,
J. Chester 823 28th, " "
Witherby,
Wm. 781 Perkins Way, " "
Weatherall,
A. 1945 W. 14th, Vancouver, B. C.
G. H. 752 Richards, " "
G. R. 3074 East 3rd., " "
Weatherill,
C. C. 3516 Carnarvon, " "
H. P. 3789 Oak, " "
H. W. 3564 West 1st. " "
Wetherell,
Alva 1740 Lansdowne, Victoria, B. C.
John 1238 Walnut, " "

* * * * * * * * * * * * * * * * * *

Sent by Mrs. Goth Wetherell, WA-1-1572, Sherway, Illinois

Wetherell,
Lester, Arthur, Illinois
H. D. " "

* * * * * * * * * * * * * * * * * *

Sent by Mrs. Harry A. Noble, GE-1-32, Providence, R. I.

Douglas Wetherell, 49 Parkway Drive, Warwick, R. I.
Harold E. Wetherell, 19 Sheldon Ave., East Providence, R. I.
Hazard J. Wetherell, 58 Chas. Field St., Providence, R. I.
Marion H. Wetherell, 216 Eighth St., Providence, R. I.
Raymond H. Wetherell, 15 Mt. Vernon St., Providence, R. I.
Harry Wetherell, 10 Ode Court, Providence, R. I.

* * * * * * * * * * * * * * * * * *

New address: Samuel Rogers Wetherill, Jr. 233 Redman Ave., Haddonfield, N. J.
(Old address was 3457 West 18th St., Wilmington, Delaware)

* * * * * * * * * * * * * * * * * *

Sent by C. W. Witherell, CL-6-12, Woodsport, N. Y.

Wetherell,
Crescence, Buffalo, N. Y. 33 Grandview Ave.
Sam J. " " 132 Heydn
Wetherill,
J. Gilbert " " 195 Willowbrook Road, Kenmore
Witherell,
Harold " " 158 Northampton
John R. Troy, N. Y. Eagle Mills
M. F. " " 32 Weston Road
Robert " " 260 Hoosick
Wetherell,
Dr. Frederick S. Syracuse, N. Y.

Transcription:

Weatherbe: Harry 2116 T. St. [Sacramento, California]

Weatherbee: Gerald 2722 29th; Mrs. W.S. Dodge Lane [Sacramento]

Weatherhead: Ira B. 839 5th Ave. [Sacramento]

Weatherman: F.M. 232 Higgins Ave. N. Sacto.; Robt. G. 3209 Riverside Dr. [Sacramento]

Weatherwax: Allen M. 524 Hobson Ave., Sacto.

Witherall: J. Chester 823 28th [Sacramento]

Witherby: Wm. 781 Perkins Way [Sacramento]

Weatherall: A. 1945 W. 14th; G.M. 752 Richards; G.R. 3074 East 3rd [all Vancouver, B.C.]

Weatherill: C.C. 2516 Carnarvon; H.P. 3789 Oak; H.W. 3564 West 1st [Vancouver, B.C.]

Wetherell: Alva 1740 Lansdowne; John 1238 Walnut [Victoria, B.C.]

* * * * * * * * * * * * * * * * * * *

Sent by Mrs. Seth Wetherell, #A3-1.1672, Shumway, Illinois

Wetherell: Lester, Arthur, Illinois; H.D. Arthur, Illinois

* * * * * * * * * * * * * * * * * * *

Sent by Mrs. Harry A. Noble, #C8-1.32, Providence, R.I.

Douglas Wetherell, 49 Parkway Drive, Warwick, R.I.

Harold E. Wetherell, 19 Wheldon Ave., East Providence, R.I.

Hazard J. Wetherell, 58 Chas. Field St., Providence, R.I.

Marion H. Wetherell, 216 Eighth St., Providence, R.I.

Raymond H. Wetherell, 15 Mt. Vernon St., Providence, R.I.

Harry Wetherell, 10 Ode Court, Providence, R.I.

* * * * * * * * * * * * * * * * * * *

New address: Samuel Rogers Wetherill, Jr., 221 Redman Ave., Haddonfield, N.J.

(Old address was 2437 West 18th St., Wilmington, Delaware)

* * * * * * * * * * * * * * * * * * *

Sent by C.W. Witherell, #C1-8:12, Weedsport, N.Y.

Wetherell: Crescence, Sam J. [Buffalo, N.Y.] 33 Grandview Ave.

Wetherill: J. Gilbert [Buffalo] 195 Willowbraze Road, Kenmore

Witherell: Harold [Buffalo] 158 Northampton; John A. [Troy, N.Y.] Eagle Hills; N.F. 32 Weston Road; Robert 261 Hoosick

Wetherell: Dr. Frederick S. Syracuse, N.Y.

Page 14 — Witherell: D.L. [Buffalo, N.Y.] 56 Edgewood Avenue; N.D. 175 Steven...

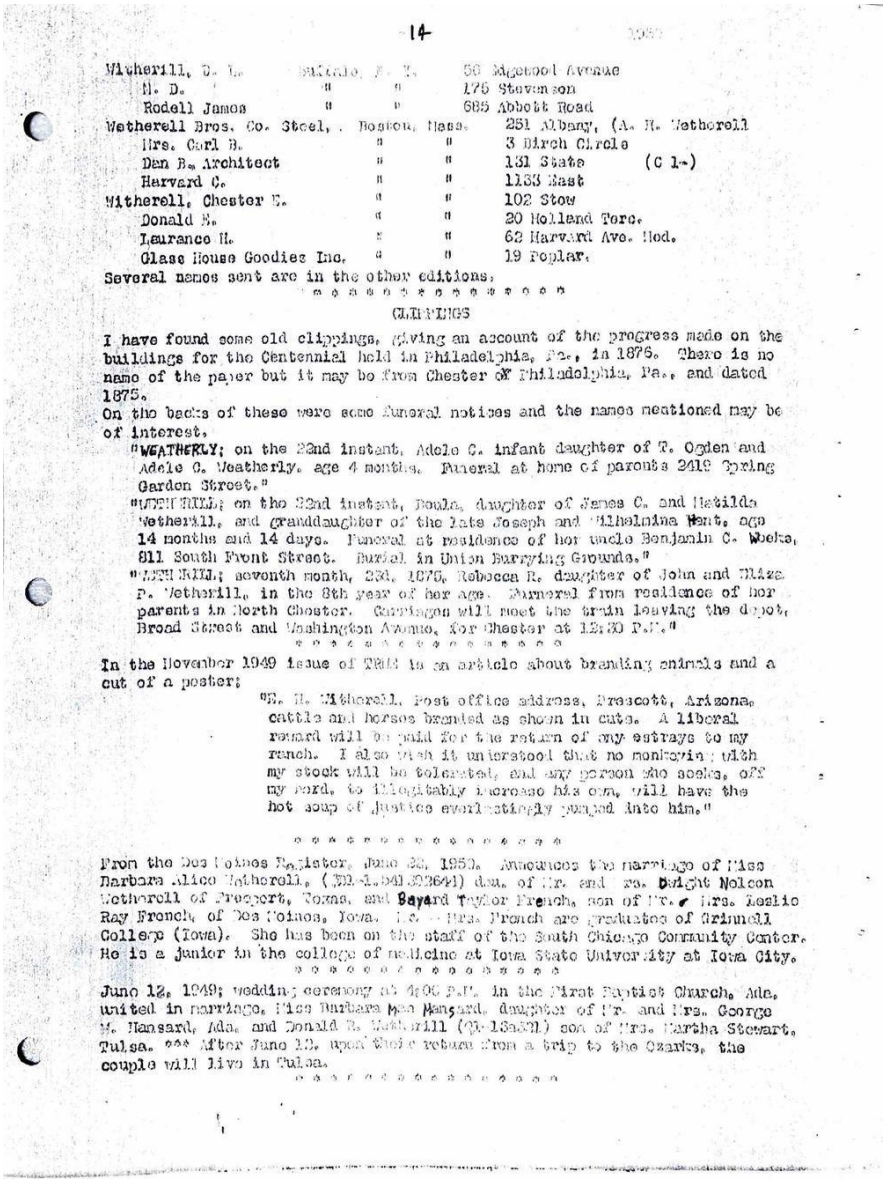

14

Witherill, D. L. Buffalo, N. Y. 56 Edgewood Avenue
N. D. " " 175 Stevenson
Rodell James " " 685 Abbott Road
Wetherell Bros. Co. Steel, Boston, Mass. 251 Albany, (A. H. Wetherell
Mrs. Carl B. " " 3 Birch Circle
Dan B. Architect " " 131 State (C 1-)
Harvard C. " " 1133 East
Witherell, Chester E. " " 102 Stow
Donald E. " " 20 Holland Terc.
Laurance H. " " 62 Harvard Ave. Hod.
Glass House Goodies Inc. " " 19 Poplar.
Several names sent are in the other editions.

* * * * * * * * * * * * * * * *

CLIPPINGS

I have found some old clippings, giving an account of the progress made on the buildings for the Centennial held in Philadelphia, Pa., in 1876. There is no name of the paper but it may be from Chester of Philadelphia, Pa., and dated 1875.

On the backs of these were some funeral notices and the names mentioned may be of interest.

"WEATHERLY; on the 22nd instant, Adele C. infant daughter of T. Ogden and Adele C. Weatherly, age 4 months. Funeral at home of parents 2419 Spring Garden Street."

"WETHERILL; on the 22nd instant, Doula, daughter of James C. and Matilda Wetherill, and granddaughter of the late Joseph and Wilhelmina Hent, age 14 months and 14 days. Funeral at residence of her uncle Benjamin C. Weeks, 811 South Front Street. Burial in Union Burrying Grounds."

"WETHERILL; seventh month, 23d, 1875, Rebecca R. daughter of John and Eliza P. Wetherill, in the 8th year of her age. Furneral from residence of her parents in North Chester. Carriages will meet the train leaving the depot, Broad Street and Washington Avenue, for Chester at 12:30 P.M."

* * * * * * * * * * * * * * * *

In the November 1949 issue of TRUE is an article about branding animals and a cut of a poster:

"E. H. Witherell, Post office address, Prescott, Arizona, cattle and horses branded as shown in cuts. A liberal reward will be paid for the return of any estrays to my ranch. I also wish it understood that no monkeying with my stock will be tolerated, and any person who seeks, off my herd, to illegitably increase his own, will have the hot soup of justice everlastingly pumped into him."

* * * * * * * * * * * * * * * *

From the Des Moines Register, June 22, 1950. Announces the marriage of Miss Barbara Alice Wetherell, (QL-1.541.392641) dau. of Mr. and Mrs. Dwight Nelson Wetherell of Freeport, Texas, and Bayard Taylor French, son of Mr. & Mrs. Leslie Ray French, of Des Moines, Iowa. Mr. & Mrs. French are graduates of Grinnell College (Iowa). She has been on the staff of the South Chicago Community Center. He is a junior in the college of medicine at Iowa State University at Iowa City.

* * * * * * * * * * * * * * * *

June 12, 1949; wedding ceremony at 4:00 P.M. in the First Baptist Church, Ada, united in marriage, Miss Barbara Mae Hansard, daughter of Mr. and Mrs. George M. Hansard, Ada, and Donald R. Wetherill (QL-13a321) son of Mrs. Martha Stewart, Tulsa. *** After June 12, upon their return from a trip to the Ozarks, the couple will live in Tulsa.

* * * * * * * * * * * * * * * *

Transcription:

Witherell: D.L. [Buffalo, N.Y.] 56 Edgewood Avenue; N.D. 175 Stevenson; Rodell James 685 Abbott Road

Wetherell Bros. Co. Steel, Boston, Mass., 251 Albany (A.H. Wetherell); Mrs. Carl B. 3 Birch Circle; Dan B. Architect 131 State (C1-); Harvard C. 1133 East

Witherell: Chester E. 102 Stow; Donald E. 20 Holland Terr.; Laurance H. 62 Harvard Ave., Hod.; Glass House Goodies Inc. 19 Poplar.

Several names sent are in the other editions.

* * * * * * * * * * * * * * * * * *

CLIPPINGS

I have found some old clippings, giving an account of the progress made on the buildings for the Centennial held in Philadelphia, Pa., in 1876. There is no name of the paper but it may be from Chester or Philadelphia, Pa., and dated 1875.

On the backs of these were some funeral notices and the names mentioned may be of interest.

"WEATHERLY; on the 22nd instant, Adele C. infant daughter of T. Ogden and Adele C. Weatherly, age 4 months. Funeral at home of parents 2419 Spring Garden Street."

"WETHERILL; on the 22nd instant, Doula, daughter of James C. and Matilda Wetherill, and granddaughter of the late Joseph and Wilhelmina Went, age 14 months and 14 days. Funeral at residence of her uncle Benjamin C. Weeks, 811 South Front Street. Burial in Union Burrying Grounds."

"WETHERILL; seventh month, 23d, 1875, Rebecca R. daughter of John and Eliza P. Wetherill, in the 8th year of her age. Funeral from residence of her parents in North Chester. Carriages will meet the train leaving the depot, Broad Street and Washington Avenue, for Chester at 12:30 P.M."

* * * * * * * * * * * * * * * * * *

In the November 1949 issue of TRUE is an article about branding animals and a cut of a poster:

"E.H. Witherell. Post office address, Prescott, Arizona. Cattle and horses branded as shown in cuts. A liberal reward will be paid for the return of my estrays to my ranch. I also wish it understood that no monkeying with my stock will be tolerated, and any person who seeks off my brand, to illegitably increase his own, will have the hot soup of justice everlastingly pumped into him."

* * * * * * * * * * * * * * * * * *

From the Des Moines Register, June 22, 1950. Announces the marriage of Miss Barbara Alice Wetherell, (#Q1-1.541323641) dau. of Mr. and Mrs. Dwight Nelson Wetherell of Freeport, Texas, and Bayard Taylor French, son of Mr. & Mrs. Leslie Ray French, of Des Moines, Iowa. Mr. & Mrs. French are graduates of Grinnell College (Iowa). She has been on the staff of the South Chicago Community Center. He is a junior in the college of medicine at Iowa State University at Iowa City.

* * * * * * * * * * * * * * * * * *

June 12, 1949; wedding ceremony at 4:00 P.M. in the First Baptist Church, Ada. united in marriage, Miss Barbara Mae Hansard, daughter of Mr. and Mrs. George M. Hansard, Ada, and Donald R. Wetherill (#Q1-13a?) son of Mrs. Martha Stewart, Tulsa. *** After June 19, upon their return from a trip to the Ozarks, the couple will live in Tulsa.

* * * * * * * * * * * * * * * * * *

Page 15 — "Brown Gold" Nov.-December, 1949, sent by Margaret Witherell. "Pilo...

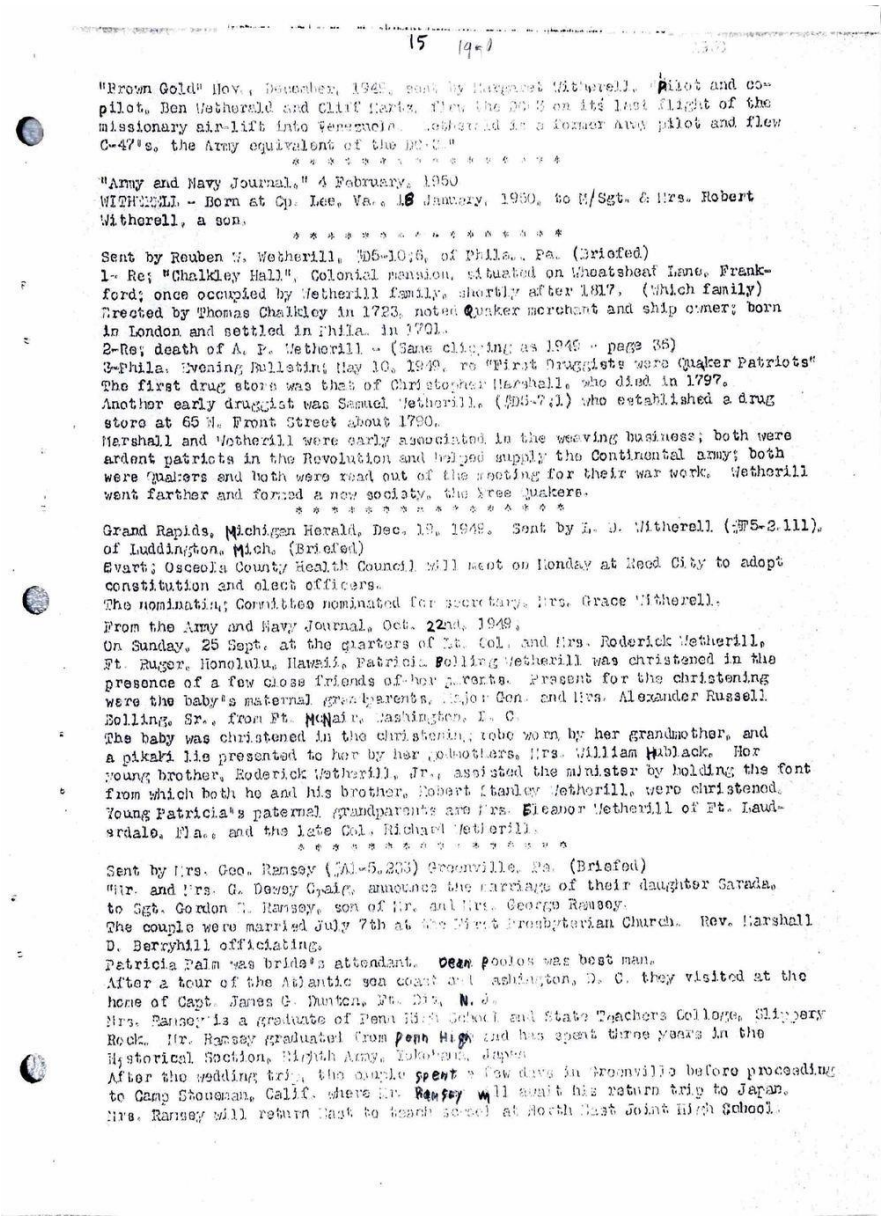

15 1950

"Brown Gold" Nov., December, 1949, sent by Margaret Witherell. "Pilot and co-pilot, Ben Wetherald and Cliff Hartz, flew the DC-3 on its last flight of the missionary air-lift into Venezuela. Wetherald is a former Army pilot and flew C-47's, the Army equivalent of the DC-3."

* * * * * * * * * * * * * * * * * * *

"Army and Navy Journal," 4 February, 1950
WITHERELL - Born at Cp. Lee, Va., 18 January, 1950, to M/Sgt. & Mrs. Robert Witherell, a son.

* * * * * * * * * * * * * * * * * * *

Sent by Reuben M. Wetherill, MD5-10;6, of Phila., Pa. (Briefed)
1- Re; "Chalkley Hall", Colonial mansion, situated on Wheatsheaf Lane, Frankford; once occupied by Wetherill family, shortly after 1817, (which family) Erected by Thomas Chalkley in 1723, noted Quaker merchant and ship owner; born in London and settled in Phila. in 1701.
2-Re; death of A. P. Wetherill - (Same clipping as 1949 - page 38)
3-Phila. Evening Bulletin; May 10, 1949, re "First Druggists were Quaker Patriots" The first drug store was that of Christopher Marshall, who died in 1797.
Another early druggist was Samuel Wetherill, (MD5-7;1) who established a drug store at 65 N. Front Street about 1790.
Marshall and Wetherill were early associated in the weaving business; both were ardent patriots in the Revolution and helped supply the Continental army; both were Quakers and both were read out of the meeting for their war work. Wetherill went farther and formed a new society, the Free Quakers.

* * * * * * * * * * * * * * * * * * *

Grand Rapids, Michigan Herald, Dec. 18, 1949. Sent by L. D. Witherell (MF5-2.111), of Luddington, Mich. (Briefed)
Evart; Osceola County Health Council will meet on Monday at Reed City to adopt constitution and elect officers.
The nominating; Committee nominated for secretary, Mrs. Grace Witherell.

From the Army and Navy Journal, Oct. 22nd, 1949.
On Sunday, 25 Sept. at the quarters of Lt. Col. and Mrs. Roderick Wetherill, Ft. Ruger, Honolulu, Hawaii, Patricia Bolling Wetherill was christened in the presence of a few close friends of her parents. Present for the christening were the baby's maternal grandparents, Major Gen. and Mrs. Alexander Russell Bolling, Sr., from Ft. McNair, Washington, D. C.
The baby was christened in the christening robe worn by her grandmother, and a pikaki lie presented to her by her godmothers, Mrs. William Hablack. Her young brother, Roderick Wetherill, Jr., assisted the minister by holding the font from which both he and his brother, Robert Stanley Wetherill, were christened.
Young Patricia's paternal grandparents are Mrs. Eleanor Wetherill of Ft. Lauderdale, Fla., and the late Col. Richard Wetherill.

* * * * * * * * * * * * * * * * * * *

Sent by Mrs. Geo. Ramsey (MF5-5.203) Greenville, Pa. (Briefed)
"Mr. and Mrs. G. Dewey Craig announce the marriage of their daughter Sarada, to Sgt. Gordon T. Ramsey, son of Mr. and Mrs. George Ramsey.
The couple were married July 7th at the First Presbyterian Church. Rev. Marshall D. Berryhill officiating.
Patricia Palm was bride's attendant. Dean Poolos was best man.
After a tour of the Atlantic sea coast and Washington, D. C. they visited at the home of Capt. James G. Dunton, Ft. Dix, N. J.
Mrs. Ramsey is a graduate of Penn High School and State Teachers College, Slippery Rock. Mr. Ramsey graduated from Penn High and has spent three years in the Historical Section, Eighth Army, Yokohama, Japan.
After the wedding trip, the couple spent a few days in Greenville before proceeding to Camp Stoneman, Calif. where Mr. Ramsey will await his return trip to Japan.
Mrs. Ramsey will return East to teach school at North East Joint High School.

Transcription:

"Brown Gold" Nov.-December, 1949, sent by Margaret Witherell. "Pilot and co-pilot, Ben Wetherald and Cliff Hartz, flew the DC-3 on its last flight of the missionary air-lift into Venezuela. Wetherald is a former Army pilot and flew C-47's, the Army equivalent of the DC-3."

* * * * * * * * * * * * * * * * * * *

"Army and Navy Journal," 4 February, 1950

WITHERELL - Born at Cp. Lee, Va., 18 January, 1950, to M/Sgt. & Mrs. Robert Witherell, a son.

* * * * * * * * * * * * * * * * * * *

Sent by Reuben W. Wetherill, #D5-10:6, of Phila., Pa. (Briefed)

1- Re: "Chalkley Hall", Colonial mansion, situated on Wheatsheaf Lane, Frankford; once occupied by Wetherill family, shortly after 1817. (Which family) Erected by Thomas Chalkley in 1723, noted Quaker merchant and ship owner; born in London and settled in Phila. in 1701.

2- Re: death of A.P. Wetherill - (Same clipping as 1949 - page 35)

3- Phila. Evening Bulletin; May 10, 1949, re "First Druggists were Quaker Patriots". The first drug store was that of Christopher Marshall, who died in 1797. Another early druggist was Samuel Wetherill, (#D5-7:1) who established a drug store at 65 N. Front Street about 1790.

Marshall and Wetherill were early associated in the weaving business; both were ardent patriots in the Revolution and helped supply the Continental army; both were Quakers and both were read out of the meeting for their war work. Wetherill went farther and formed a new society, the Free Quakers.

* * * * * * * * * * * * * * * * * * *

Grand Rapids, Michigan Herald, Dec. 19, 1949. Sent by L.D. Witherell (#T5-2.111), of Ludington, Mich. (Briefed)

Evart; Osceola County Health Council will meet on Monday at Reed City to adopt constitution and elect officers.

The nominating Committee nominated for secretary, Mrs. Grace Witherell.

From the Army and Navy Journal, Oct. 22nd, 1949:

On Sunday, 25 Sept., at the quarters of Lt. Col. and Mrs. Roderick Wetherill, Ft. Ruger, Honolulu, Hawaii, Patricia Bolling Wetherill was christened in the presence of a few close friends of her parents. Present for the christening were the baby's maternal grandparents, Major Gen. and Mrs. Alexander Russell Bolling, Sr., from Ft. McNair, Washington, D.C.

The baby was christened in the christening robe worn by her grandmother, and a pikaki lei presented to her by her godmother, Mrs. William Hublack. Her young brother, Roderick Wetherill, Jr., assisted the minister by holding the font from which both he and his brother, Robert Stanley Wetherill, were christened. Young Patricia's paternal grandparents are Mrs. Eleanor Wetherill of Ft. Lauderdale, Fla., and the late Col. Richard Wetherill.

* * * * * * * * * * * * * * * * * * *

Sent by Mrs. Geo. Ramsey (#A1-5.233) Greenville, Pa. (Briefed)

"Mr. and Mrs. G. Dewey Craig, announce the marriage of their daughter Sarada, to Sgt. Gordon T. Ramsey, son of Mr. and Mrs. George Ramsey.

The couple were married July 7th at the First Presbyterian Church. Rev. Marshall D. Berryhill officiating.

Patricia Palm was bride's attendant. Dean Poolos was best man.

After a tour of the Atlantic Sea coast and Washington, D.C. they visited at the home of Capt. James G. Dunton, Ft. Dix, N.J.

Mrs. Ramsey is a graduate of Penn High School and State Teachers College, Slippery Rock. Mr. Ramsey graduated from Penn High and has spent three years in the Historical Section, Eighth Army, Yokohama, Japan.

After the wedding trip, the couple spent a few days in Greenville before proceeding to Camp Stoneman, Calif., where Mr. Ramsey will await his return trip to Japan.

Mrs. Ramsey will return East to teach school at North East Joint High School.

Page 16 — "An 82 year old ambassador of good will from Dallas, Texas, to Taun...

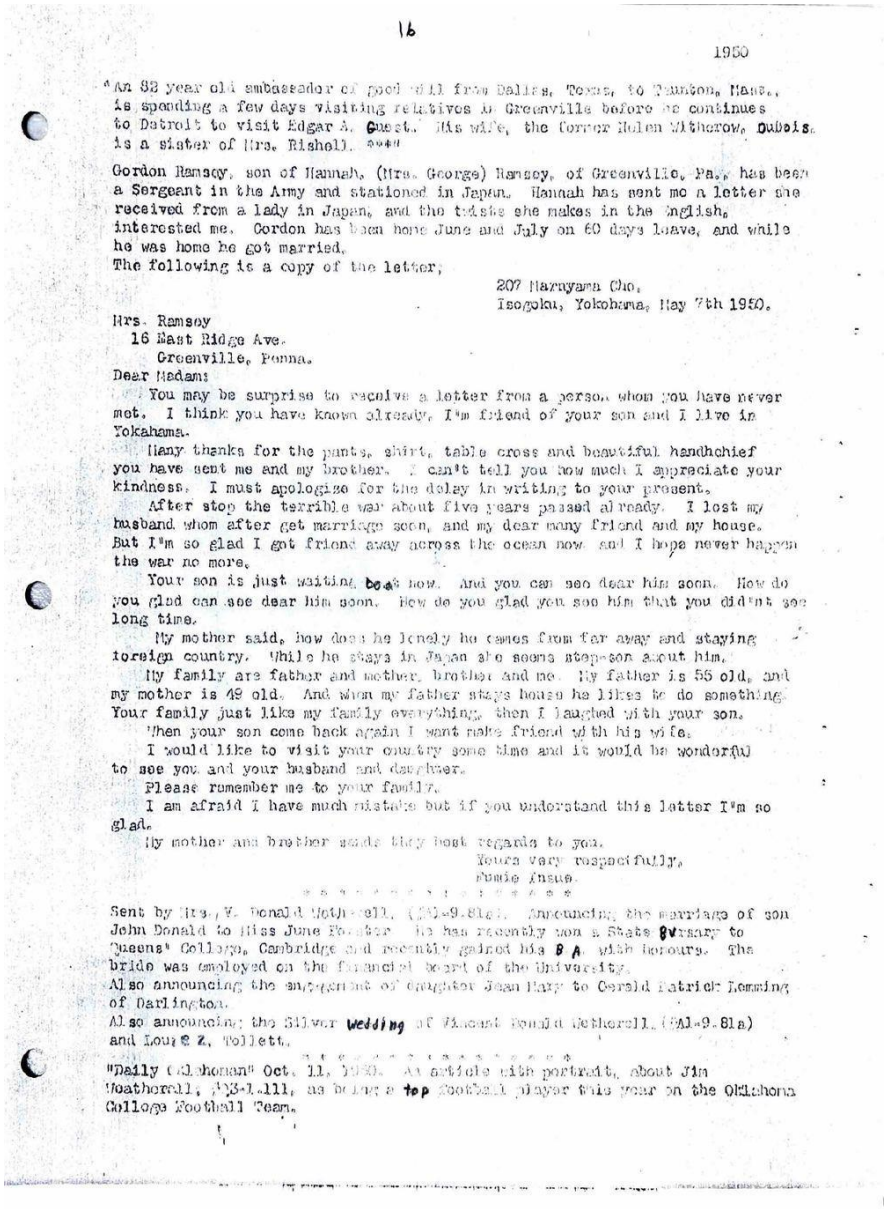

16

1950

"An 82 year old ambassador of good will from Dallas, Texas, to Taunton, Mass., is spending a few days visiting relatives in Greenville before he continues to Detroit to visit Edgar A. Guest. His wife, the former Helen Witherow, Dubois, is a sister of Mrs. Rishell. ****"

Gordon Ramsey, son of Hannah, (Mrs. George) Ramsey, of Greenville, Pa., has been a Sergeant in the Army and stationed in Japan. Hannah has sent me a letter she received from a lady in Japan, and the toasts she makes in the English, interested me. Gordon has been home June and July on 60 days leave, and while he was home he got married.
The following is a copy of the letter;

207 Maruyama Cho,
Isogoku, Yokohama, May 7th 1950.

Mrs. Ramsey
16 East Ridge Ave.
Greenville, Penna.

Dear Madam:

You may be surprise to receive a letter from a person whom you have never met. I think you have known already, I'm friend of your son and I live in Yokahama.

Many thanks for the pants, shirt, table cross and beautiful handhchief you have sent me and my brother. I can't tell you how much I appreciate your kindness. I must apologize for the delay in writing to your present.

After stop the terrible war about five years passed already. I lost my husband whom after get marriage soon, and my dear many friend and my house. But I'm so glad I got friend away across the ocean now and I hope never happen the war no more.

Your son is just waiting boat now. And you can see dear him soon. How do you glad can see dear him soon. How do you glad you see him that you did'nt see long time.

My mother said, how does he lonely he comes from far away and staying foreign country. While he stays in Japan she seems step-son about him.

My family are father and mother, brother and me. My father is 55 old, and my mother is 49 old. And when my father stays house he likes to do something. Your family just like my family everything, then I laughed with your son.

When your son come back again I want make friend with his wife.

I would like to visit your country some time and it would be wonderful to see you and your husband and daughter.

Please remember me to your family.

I am afraid I have much mistake but if you understand this letter I'm so glad.

My mother and brother sends they best regards to you.

Yours very respectfully,
Fumie Insue.

* *

Sent by Mrs. V. Donald Wetherell, (§A1-9.81a). Announcing the marriage of son John Donald to Miss June Forster. He has recently won a State Bursary to Queens' College, Cambridge and recently gained his B.A. with honours. The bride was employed on the financial board of the University.
Also announcing the engagement of daughter Jean Mary to Gerald Patrick Lemming of Darlington.
Also announcing the Silver Wedding of Vincent Donald Wetherell, (§A1-9.81a) and Louise Z. Tollett.

* *

"Daily Oklahoman" Oct. 11, 1950. An article with portrait, about Jim Weatherall, §Q3-1.111, as being a top football player this year on the Oklahoma College Football Team.

Transcription:

"An 82 year-old ambassador of good will from Dallas, Texas, to Taunton, Mass., is spending a few days visiting relatives in Greenville before he continues to Detroit to visit Edgar A. Guest. His wife, the former Helen Witherow, Dubois, is a sister of Mrs. Rishell." ****

Gordon Ramsey, son of Hannah, (Mrs. George) Ramsey, of Greenville, Pa., has been a Sergeant in the Army and stationed in Japan. Hannah has sent me a letter she received from a lady in Japan, and the toasts she makes in the English, interested me. Gordon has been home June and July on 60 days leave, and while he was home, he got married.

The following is a copy of the letter:

207 Narnyama Cho, Isogoku, Yokohama, May 7th 1950.

Mrs. Ramsey

16 East Ridge Ave.

Greenville, Penna.

Dear Madam:

You may be surprised to receive a letter from a person whom you have never met. I think you have known already. I'm friend of your son and I live in Yokohama.

Many thanks for the pants, shirt, table cross and beautiful handkerchief you have sent me and my brother. I can't tell you how much I appreciate your kindness. I must apologize for the delay in writing to your present.

After stop the terrible war about five years passed already. I lost my husband whom after get marriage soon, and my dear many friend and my house. But I'm so glad I got friend away across the ocean now and I hope never happen the war no more.

Your son is just waiting boat now. And you can see dear him soon. How do you glad can see dear him soon. How do you glad you see him that you didn't see long time.

My mother said, how does he lonely he comes from far away and staying foreign country. While he stays in Japan she seems step-son about him.

My family are father and mother, brother and me. My father is 55 old, and my mother is 49 old. And when my father stays house he likes to do something. Your family just like my family everything, then I laughed with your son.

When your son come back again I want make friend with his wife.

I would like to visit your country some time and it would be wonderful to see you and your husband and daughter.

Please remember me to your family.

I am afraid I have much mistake but if you understand this letter I'm so glad.

My mother and brother sends they best regards to you.

Yours very respectfully,

Fumie Insue.

* * * * * * * * * * * * * * * * * * *

Sent by Mrs. V. Donald Wetherell, (#A1-9.81a). Announcing the marriage of son John Donald to Miss June Foster. He has recently won a State Bursary to "Queens" College, Cambridge and recently gained his B.A. with honours. The bride was employed on the financial board of the University.

Also announcing the engagement of daughter Jean Mary to Gerald Patrick Lemming of Darlington.

Also announcing the Silver Wedding of Vincent Donald Wetherell, (#A1-9.81a) and Louise Z. Tollett.

* * * * * * * * * * * * * * * * * * *

"Daily Oklahoman" Oct. 11, 1950. An article with portrait, about Jim Weatherall, #Q3-1.111, as being a top football player this year on the Oklahoma College Football Team.

Page 17 — PARKERSBURG NEWS, JUNE 6, 1950 (Briefed). Parkersburg [rest illegible]

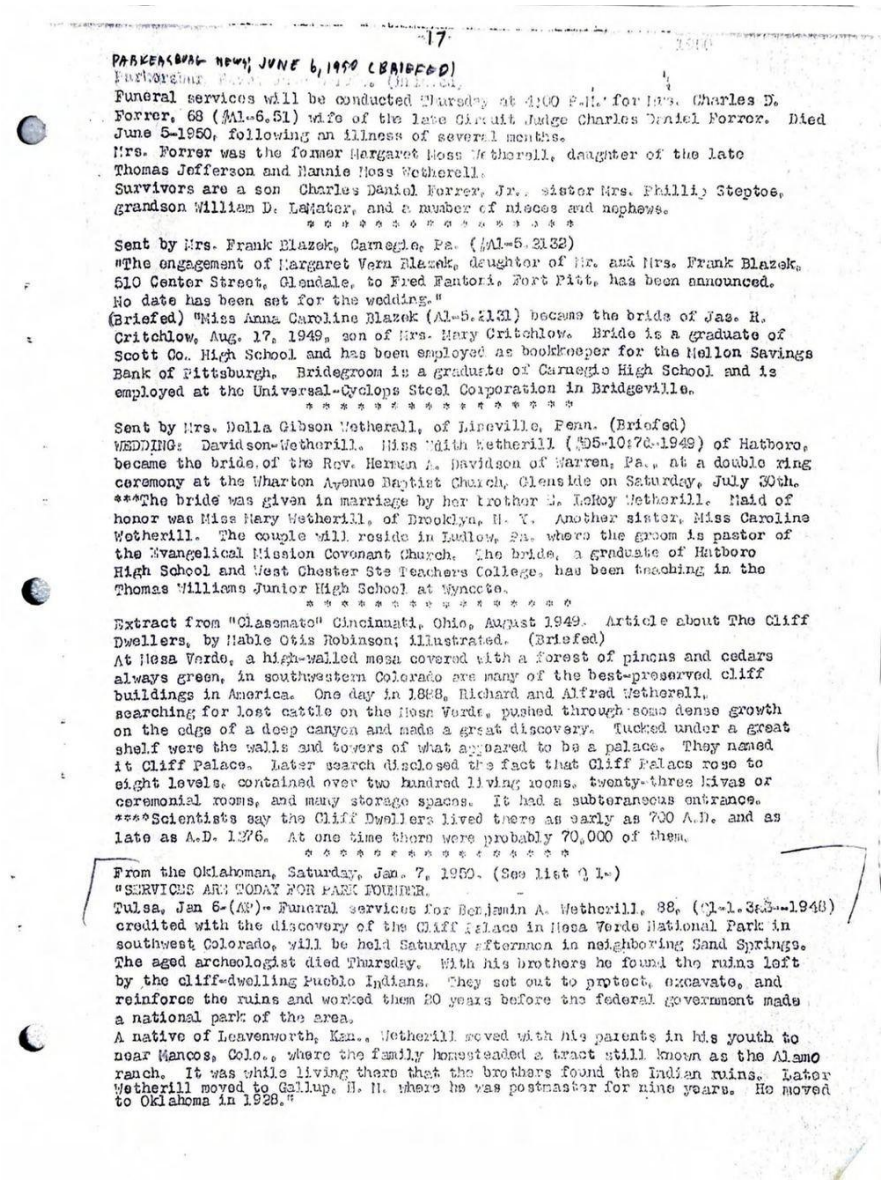

17

PARKERSBURG NEWS, JUNE 6, 1950 (BRIEFED)

Funeral services will be conducted Thursday at 4:00 P.M. for Mrs. Charles D. Forrer, 68 (#A1-6.51) wife of the late Circuit Judge Charles Daniel Forrer. Died June 5-1950, following an illness of several months.
Mrs. Forrer was the former Margaret Moss Wetherell, daughter of the late Thomas Jefferson and Hannie Moss Wetherell.
Survivors are a son Charles Daniel Forrer, Jr., sister Mrs. Phillip Steptoe, grandson William D. LaMater, and a number of nieces and nephews.

* * * * * * * * * * * * * * * * * * *

Sent by Mrs. Frank Blazek, Carnegie, Pa. (#A1-5.2132)
"The engagement of Margaret Vera Blazek, daughter of Mr. and Mrs. Frank Blazek, 510 Center Street, Glendale, to Fred Fantori, Fort Pitt, has been announced.
No date has been set for the wedding."
(Briefed) "Miss Anna Caroline Blazek (A1-5.2131) became the bride of Jas. H. Critchlow, Aug. 17, 1949, son of Mrs. Mary Critchlow. Bride is a graduate of Scott Co. High School and has been employed as bookkeeper for the Mellon Savings Bank of Pittsburgh. Bridegroom is a graduate of Carnegie High School and is employed at the Universal-Cyclops Steel Corporation in Bridgeville.

* * * * * * * * * * * * * * * * * * *

Sent by Mrs. Della Gibson Wetherall, of Lineville, Penn. (Briefed)
WEDDING: Davidson-Wetherill. Miss Edith Wetherill (#5-10:7d-1949) of Hatboro, became the bride of the Rev. Herman A. Davidson of Warren, Pa., at a double ring ceremony at the Wharton Avenue Baptist Church, Glenside on Saturday, July 30th.
***The bride was given in marriage by her brother E. Leroy Wetherill. Maid of honor was Miss Mary Wetherill, of Brooklyn, N. Y. Another sister, Miss Caroline Wetherill. The couple will reside in Ludlow, Pa. where the groom is pastor of the Evangelical Mission Covenant Church. The bride, a graduate of Hatboro High School and West Chester Sts Teachers College, has been teaching in the Thomas Williams Junior High School at Wyncote.

* * * * * * * * * * * * * * * * * * *

Extract from "Classmate" Cincinnati, Ohio, August 1949. Article about The Cliff Dwellers, by Mable Otis Robinson; illustrated. (Briefed)
At Mesa Verde, a high-walled mesa covered with a forest of pinons and cedars always green, in southwestern Colorado are many of the best-preserved cliff buildings in America. One day in 1888, Richard and Alfred Wetherell, searching for lost cattle on the Mesa Verde, pushed through some dense growth on the edge of a deep canyon and made a great discovery. Tucked under a great shelf were the walls and towers of what appeared to be a palace. They named it Cliff Palace. Later search disclosed the fact that Cliff Palace rose to eight levels, contained over two hundred living rooms, twenty-three kivas or ceremonial rooms, and many storage spaces. It had a subterraneous entrance.
****Scientists say the Cliff Dwellers lived there as early as 700 A.D. and as late as A.D. 1276. At one time there were probably 70,000 of them.

* * * * * * * * * * * * * * * * * * *

From the Oklahoman, Saturday, Jan. 7, 1950. (See list Q 1-)
"SERVICES ARE TODAY FOR PARK FOUNDER.
Tulsa, Jan 6-(AP)- Funeral services for Benjamin A. Wetherill, 88, (Q-1-3[illegible]-1948) credited with the discovery of the Cliff Palace in Mesa Verde National Park in southwest Colorado, will be held Saturday afternoon in neighboring Sand Springs. The aged archeologist died Thursday. With his brothers he found the ruins left by the cliff-dwelling Pueblo Indians. They set out to protect, excavate, and reinforce the ruins and worked them 20 years before the federal government made a national park of the area.
A native of Leavenworth, Kan., Wetherill moved with his parents in his youth to near Mancos, Colo., where the family homesteaded a tract still known as the Alamo ranch. It was while living there that the brothers found the Indian ruins. Later Wetherill moved to Gallup, N. M. where he was postmaster for nine years. He moved to Oklahoma in 1928."

Transcription:

PARKERSBURG NEWS, JUNE 6, 1950 (Briefed).

Funeral services will be conducted Thursday at 4:00 P.M. for Mrs. Charles D. Forrer, 68 (#A1-6.51) wife of the late Circuit Judge Charles Daniel Forrer. Died June 5-1950, following an illness of several months.

Mrs. Forrer was the former Margaret Moss Wetherell, daughter of the late Thomas Jefferson and Hannie Moss Wetherell.

Survivors are a son Charles Daniel Forrer, Jr., sister Mrs. Phillip Steptoe, grandson William D. LaMater, and a number of nieces and nephews.

* * * * * * * * * * * * * * * * * * *

Sent by Mrs. Frank Blazek, Carnegie, Pa. (#A1-5.2132)

"The engagement of Margaret Vern Blazek, daughter of Mr. and Mrs. Frank Blazek, 510 Center Street, Glendale, to Fred Fantoni, Fort Pitt, has been announced. No date has been set for the wedding."

(Briefed) "Miss Anna Caroline Blazek (A1-5.2131) became the bride of Jas. H. Critchlow, Aug. 17, 1949, son of Mrs. Mary Critchlow. Bride is a graduate of Scott Co. High School and has been employed as bookkeeper for the Mellon Savings Bank of Pittsburgh. Bridegroom is a graduate of Carnegie High School and is employed at the Universal-Cyclops Steel Corporation in Bridgeville.

* * * * * * * * * * * * * * * * * * *

Sent by Mrs. Della Gibson Wetherall, of Lineville, Penn. (Briefed)

WEDDING: Davidson-Wetherill. Miss Edith Wetherill (#D5-10:70-1949) of Hatboro, became the bride of the Rev. Herman A. Davidson of Warren, Pa., at a double ring ceremony at the Wharton Avenue Baptist Church, Glenside on Saturday, July 30th. ***The bride was given in marriage by her brother E. LeRoy Wetherill. Maid of honor was Miss Mary Wetherill, of Brooklyn, N.Y. Another sister, Miss Caroline Wetherill. The couple will reside in Ludlow, Pa. where the groom is pastor of the Evangelical Mission Covenant Church. The bride, a graduate of Hatboro High School and West Chester Sts Teachers College, has been teaching in the Thomas Williams Junior High School at Wyncote.

* * * * * * * * * * * * * * * * * * *

Extract from "Classmate" Cincinnati, Ohio, August 1949. Article about The Cliff Dwellers, by Mable Otis Robinson; illustrated. (Briefed)

At Mesa Verde, a high-walled mesa covered with a forest of pinons and cedars always green, in southwestern Colorado are many of the best-preserved cliff buildings in America. One day in 1888, Richard and Alfred Wetherell, searching for lost cattle on the Mesa Verde, pushed through some dense growth on the edge of a deep canyon and made a great discovery. Tucked under a great shelf were the walls and towers of what appeared to be a palace. They named it Cliff Palace. Later search disclosed the fact that Cliff Palace rose to eight levels, contained over two hundred living rooms, twenty-three kivas or ceremonial rooms, and many storage spaces. It had a subteraneous entrance. ****Scientists say the Cliff Dwellers lived there as early as 700 A.D. and as late as A.D. 1276. At one time there were probably 70,000 of them.

* * * * * * * * * * * * * * * * * * *

From the Oklahoman, Saturday, Jan. 7, 1950. (See list Q1-)

"SERVICES ARE TODAY FOR PARK FOUNDER.

Tulsa, Jan 6-(AP)- Funeral services for Benjamin A. Wetherill, 88, (Q1-1.3&3--1948) credited with the discovery of the Cliff Palace in Mesa Verde National Park in southwest Colorado, will be held Saturday afternoon in neighboring Sand Springs.

The aged archeologist died Thursday. With his brothers he found the ruins left by the cliff-dwelling Pueblo Indians. They set out to protect, excavate, and reinforce the ruins and worked them 20 years before the federal government made a national park of the area.

A native of Leavenworth, Kan., Wetherill moved with his parents in his youth to near Mancos, Colo., where the family homesteaded a tract still known as the Alamo ranch. It was while living there that the brothers found the Indian ruins. Later Wetherill moved to Gallup, N.M. where he was postmaster for nine years. He moved to Oklahoma in 1928."

Page 18 — Tulsa Tribune, Tulsa, Oklahoma, Dec. 24, 1949. (Extracts) Tells abo...

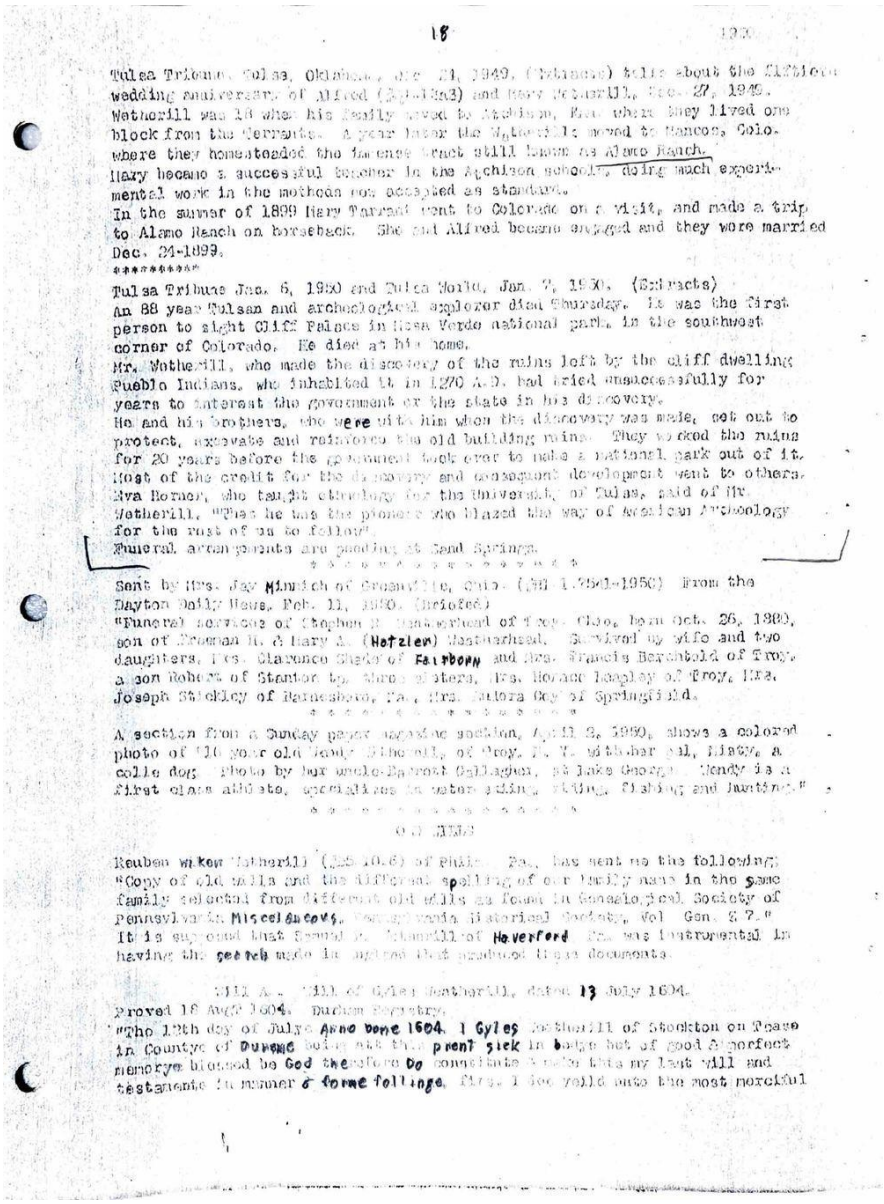

18 1950

Tulsa Tribune, Tulsa, Oklahoma, Dec. 24, 1949. (Extracts) tells about the fiftieth wedding anniversary of Alfred (Q1-13a3) and Mary Wetherill, Dec. 27, 1949.
Wetherill was 18 when his family moved to Atchison, Kan. where they lived one block from the Terrants. A year later the Wetherills moved to Mancos, Colo. where they homesteaded the immense tract still known as Alamo Ranch.
Mary became a successful teacher in the Atchison schools, doing much experimental work in the methods now accepted as standard.
In the summer of 1899 Mary Tarrant went to Colorado on a visit, and made a trip to Alamo Ranch on horseback. She and Alfred became engaged and they were married Dec. 24-1899.
****
Tulsa Tribune Jan. 6, 1950 and Tulsa World, Jan. 7, 1950. (Extracts)
An 88 year Tulsan and archeological explorer died Thursday. He was the first person to sight Cliff Palace in Mesa Verde national park, in the southwest corner of Colorado. He died at his home.
Mr. Wetherill, who made the discovery of the ruins left by the cliff dwelling Pueblo Indians, who inhabited it in 1270 A.D. had tried unsuccessfully for years to interest the government or the state in his discovery.
He and his brothers, who were with him when the discovery was made, set out to protect, excavate and reinforce the old building ruins. They worked the ruins for 20 years before the government took over to make a national park out of it. Most of the credit for the discovery and consequent development went to others. Eva Horner, who taught ethnology for the University of Tulsa, said of Mr. Wetherill, "Then he was the pioneer who blazed the way of American Archeology for the rest of us to follow".
Funeral arrangements are pending at Sand Springs.
* * * * * * * * * * * * * * * * * * * *
Sent by Mrs. Jay Minnich of Greenville, Ohio. (JHI 1.2541-1950) From the Dayton Daily News, Feb. 11, 1950. (Briefed)
"Funeral services of Stephen R. Weatherhead of Troy, Ohio, born Oct. 26, 1880, son of Freeman H. & Mary A. (Hotzler) Weatherhead. Survived by wife and two daughters, Mrs. Clarence Shade of Fairborn and Mrs. Francis Berchtold of Troy, a son Robert of Stanton tp. three sisters, Mrs. Horace Leapley of Troy, Mrs. Joseph Stickley of Barnesboro, Pa., Mrs. Eulora Coy of Springfield.
* * * * * * * * * * * * * * * * * * * *
A section from a Sunday paper magazine section, April 2, 1950, shows a colored photo of 110 year old Wendy Wetherill, of Troy, N. Y. with her pal, Misty, a colle dog. Photo by her uncle Barrett Gallagher, at Lake George. Wendy is a first class athlete, specializes in water skiing, riding, fishing and hunting."
* * * * * * * * * * * * * * * * * * * *
O.D. WILLS
Reuben Wilkes Wetherill (J25.10.6) of Phila., Pa., has sent me the following:
"Copy of old wills and the different spelling of our family name in the same family selected from different old wills as found in Genealogical Society of Pennsylvania Miscellaneous, Pennsylvania Historical Society, Vol. Gen. Z 7."
It is supposed that Samuel R. Wetherill of Haverford, Pa. was instrumental in having the search made in England that produced these documents.

Will A. Will of Gyles Wetherill, dated 13 July 1604.
Proved 18 Aug. 1604. Durham Registry.
"The 12th day of July Anno Dome 1604. I Gyles Wetherill of Stockton on Tease in Countye of Durame being att this prent sick in bodye but of good & perfect memorye blessed be God therefore Do constitute & make this my last will and testamente in manner & forme follinge. Firs. I doe yeild unto the most merciful

Transcription:

Tulsa Tribune, Tulsa, Oklahoma, Dec. 24, 1949. (Extracts) Tells about the fiftieth wedding anniversary of Alfred (Q1-1.3) and Mary Wetherill, Dec. 27, 1949.

Wetherill was 13 when his family moved to Atchison, Kan. where they lived one block from the Terrants. A year later the Wetherills moved to Mancos, Colo. where they homesteaded the immense tract still known as Alamo Ranch.

Mary became a successful teacher in the Atchison schools, doing much experimental work in the methods now accepted as standard.

In the summer of 1899 Mary Tarrant went to Colorado on a visit, and made a trip to Alamo Ranch on horseback. She and Alfred became engaged and they were married Dec. 24-1899.

* * * * * * * * * * * * * * * * * * *

Tulsa Tribune Jan. 6, 1950 and Tulsa World, Jan. 7, 1950. (Extracts)

An 88-year Tulsan and archeological explorer died Thursday. He was the first person to sight Cliff Palace in Mesa Verde national park, in the southwest corner of Colorado. He died at his home.

Mr. Wetherill, who made the discovery of the ruins left by the cliff dwelling Pueblo Indians, who inhabited it in 1270 A.D., had tried unsuccessfully for years to interest the government or the state in his discovery.

He and his brothers, who were with him when the discovery was made, set out to protect, excavate and reinforce the old building ruins. They worked the ruins for 20 years before the government took over to make a national park out of it. Most of the credit for the discovery and consequent development went to others.

Eva Horner, who taught ethnology for the University of Tulsa, said of Mr. Wetherill, "That he was the pioneer who blazed the way of American Archeology for the rest of us to follow".

Funeral arrangements are pending at Sand Springs.

* * * * * * * * * * * * * * * * * * *

Sent by Mrs. Jay Minnich of Greenville, Ohio. (#H1-1.7541-1950) From the Dayton Daily News, Feb. 11, 1950. (Briefed)

"Funeral services of Stephen R. Weatherhead of Troy, Ohio, born Oct. 26, 1880, son of Freeman H. & Mary A. (Hotzler) Weatherhead. Survived by wife and two daughters, Mrs. Clarence Shade of Fairborn and Mrs. Francis Berchtold of Troy, a son Robert of Stanton tp, three sisters, Mrs. Horace Leapley of Troy, Mrs. Joseph Stickley of Barnesboro, Pa., Mrs. Aurora Coy of Springfield.

* * * * * * * * * * * * * * * * * * *

A section from a Sunday paper magazine section, April 2, 1950, shows a colored photo of "16 year old Wendy Witherell, of Troy, N.Y. with her pal, Misty, a collie dog." Photo by her uncle Barrett Gallagher, at Lake George. Wendy is a first class athlete, specializes in water skiing, riding, fishing and hunting."

* * * * * * * * * * * * * * * * * * *

OLD WILLS

Reuben Wilson Wetherill (D5-10.6) of Phila., Pa., has sent me the following:

"Copy of old wills and the different spelling of our family name in the same family selected from different old wills as found in Genealogical Society of Pennsylvania Miscellanea, Pennsylvania Historical Society, Vol. Gen. 27."

It is supposed that Samuel R. Wetherill of Haverford, Pa. was instrumental in having the search made in England that produced these documents.

WILL A. - Will of Gyles Weatherill, dated 13 July 1604. Proved 18 Aug. 1604. Durham Registry.

"The 13th day of Julye Anno Dome 1604. I Gyles Weatherill of Stockton on Teas in County of Durham being att this prent sick in bodye but of good & perfect memorye blessed be God therefore Do constitute & make this my last will and testamente in manner & forme follinge, firs. I doe yeild unto the most merciful

Page 19 — hands & blessed keeping of Almighty God my maker & Redeemer and my ...

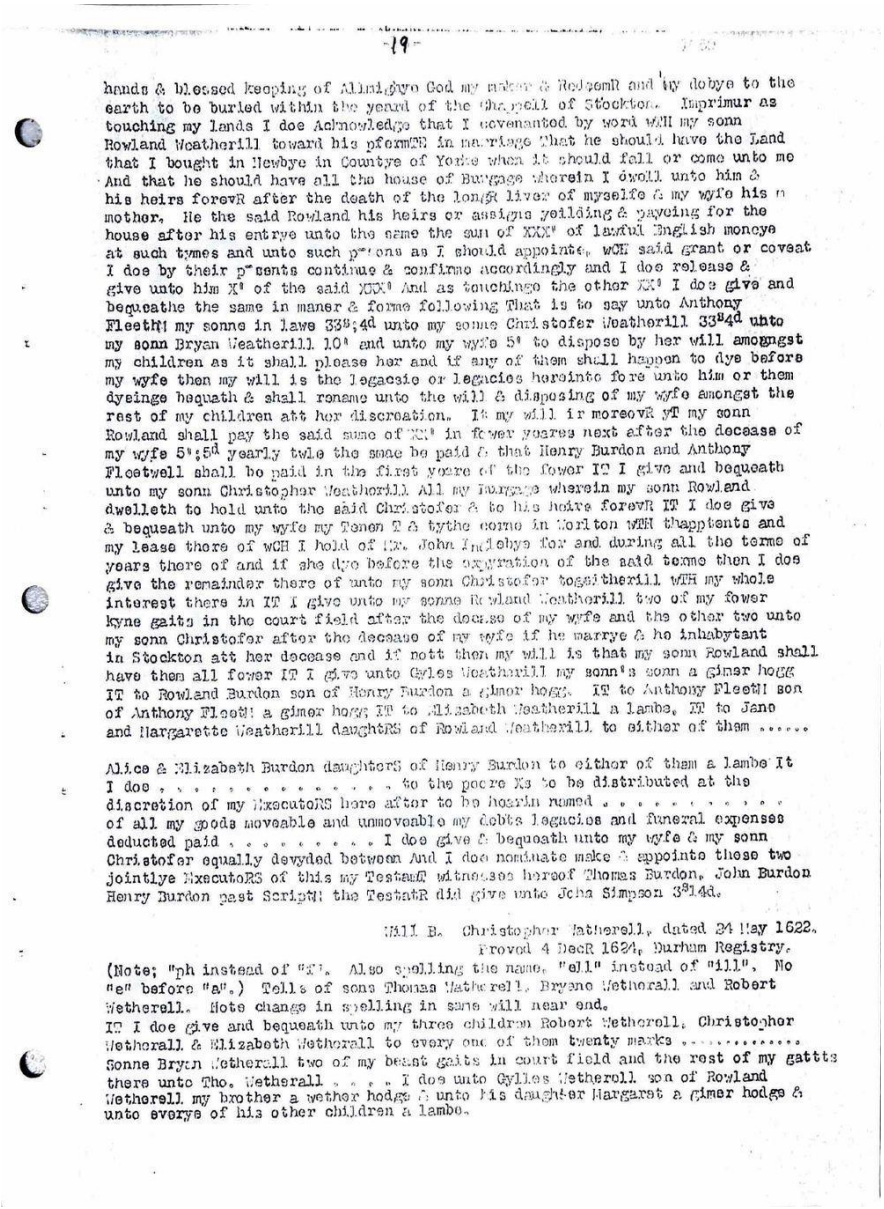

-19-

hands & blessed keeping of Allmighye God my maker & RedeemR and my dobye to the earth to be buried within the yeard of the Chappell of Stockton. Imprimur as touching my lands I doe Acknowledge that I covenanted by word wTH my sonn Rowland Weatherill toward his pfermTE in marriage That he should have the Land that I bought in Newbye in Countye of Yorke when it should fall or come unto me And that he should have all the house of Burgage wherein I dwoll unto him & his heirs forevR after the death of the longR liver of myselfe & my wyfe his mother. He the said Rowland his heirs or assigns yeilding & payeing for the house after his entrye unto the same the sum of XXX' of lawful English moneye at such tymes and unto such p"sons as I should appointe, wCH said grant or coveat I doe by their p"sents continue & confirme accordingly and I doe release & give unto him X' of the said XXX' And as touchinge the other XX' I doe give and bequeathe the same in maner & forme following That is to say unto Anthony FleetWl my sonne in lawe 33s;4d unto my sonne Christofer Weatherill 33s4d unto my sonn Bryan Weatherill 10' and unto my wyfe 5' to dispose by her will amongst my children as it shall please her and if any of them shall happen to dye before my wyfe then my will is the legacsie or legacies hereinto fore unto him or them dyeinge bequath & shall rename unto the will & disposing of my wyfe amongst the rest of my children att her discreation. It my will ir moreovR yT my sonn Rowland shall pay the said sume of XX' in fower yeares next after the decease of my wyfe 5';5d yearly twle the smae be paid & that Henry Burdon and Anthony Fleetwell shall be paid in the first yeare of the fower IT I give and bequeath unto my sonn Christopher Weatherill All my Burgage wherein my sonn Rowland dwelleth to hold unto the said Christofer & to his heire forevR IT I doe give & bequeath unto my wyfe my Tenen T & tythe corne in Worlton wTH thapptents and my lease there of wCH I hold of Mr. John Inglebye for and during all the terme of years there of and if she dye before the expyration of the said terme then I doe give the remainder there of unto my sonn Christofer togeitherill wTH my whole interest there in IT I give unto my sonne Rowland Weatherill two of my fower kyne gaits in the court field after the decase of my wyfe and the other two unto my sonn Christofer after the decease of my wyfe if he marrye & he inhabytant in Stockton att her decease and if nott then my will is that my sonn Rowland shall have them all fower IT I give unto Gyles Weatherill my sonn's sonn a gimer hogg IT to Rowland Burdon son of Henry Burdon a gimer hogg. IT to Anthony FleetWl son of Anthony FleetWl a gimer hogg IT to Elizabeth Weatherill a lambe, IT to Jane and Margarette Weatherill daughtRS of Rowland Weatherill to either of them .....

Alice & Elizabeth Burdon daughterS of Henry Burdon to either of them a lambe It I doe . . . . . to the poore Xs to be distributed at the discretion of my ExecutoRS here after to be hearin named . . . . . of all my goods moveable and unmoveable my debts legacies and funeral expenses deducted paid . . . . . I doe give & bequeath unto my wyfe & my sonn Christofer equally devyded between And I doe nominate make & appointe these two jointlye ExecutoRS of this my TestamT witnesses hereof Thomas Burdon, John Burdon Henry Burdon past ScriptWl the TestatR did give unto John Simpson 3s14d.

Will B. Christopher Watherell, dated 24 May 1622.
Proved 4 DecR 1624, Durham Registry.

(Note; "ph instead of "f". Also spelling the name, "ell" instead of "ill". No "e" before "a".) Tells of sons Thomas Watherell, Bryane Wetherall and Robert Wetherell. Note change in spelling in same will near end.
IT I doe give and bequeath unto my three children Robert Wetherell, Christopher Wetherall & Elizabeth Wetherall to every one of them twenty marks .....
Sonne Bryan Wetherall two of my beast gaits in court field and the rest of my gattts there unto Tho. Wetherall . . . . I doe unto Gylles Wetherell son of Rowland Wetherell my brother a wether hodge & unto his daughter Margaret a gimer hodge & unto everye of his other children a lambe.

Transcription:

hands & blessed keeping of Almighty God my maker & Redeemer and my body to the earth to be buried within the yeard of the Chappell of Stockton. Imprimur as touching my lands I doe Acknowledge that I covenanted by word with my sonn Rowland Weatherill toward his pferment in marriage That he should have the Land that I bought in Newbye in Countye of Yorke when it should fall or come unto me And that he should have all the house of Burgage wherein I dwoll unto him & his heirs forevR after the death of the longR liver of myselfe & my wyfe his mother. He the said Rowland his heirs or assigns yeilding & payeing for the house after his entrye unto the same the sum of XXX li of lawful English moneye at such tymes and unto such p'sons as I should appointe, wch said grant or coveat I doe by their p'sents continue & confirme accordingly and I doe release & give unto him X li of the said XXX li And as touchinge the other XX li I doe give and bequeathe the same in maner & forme following That is to say unto Anthony Fleetwl my sonne in lawe 33s.4d unto my sonne Christofer Weatherill 33s.4d unto my sonn Bryan Weatherill 10 li and unto my wyfe 5 li to dispose by her will amongst my children as it shall please her and if any of them shall happen to dye before my wyfe then my will is that the legacie or legacies hereinto fore unto him or them dyeinge bequath & shall reame unto the will & disposing of my wyfe amongst the rest of my children

att her discreation. It my will ir moreovR yt my sonn Rowland shall pay the said sume of XXli in fower yeares next after the decease of my wyfe 5li 5d yearly twle the same be paid & that Henry Burdon and Anthony Fleetwell shall be paid in the first yeare of the fower IT I give and bequeath unto my sonn Christopher Weatherill All my Burgage wherein my sonn Rowland dwelleth to hold unto the said Christofer & to his heirs forevR IT I doe give & bequeath unto my wyfe my Tenon T & tythe corne in Morlton wth thapptents and my lease there of wch I hold of Mr. John Ingleby for and during all the terme of years there of and if she dye before the expyration of the said terme then I doe give the remainder there of unto my sonn Christofer togetherill wth my whole interest there in IT I give unto my sonne Rowland Weatherill two of my fower kyne gaits in the court field after the decase of my wyfe and the other two unto my sonn Christofer after the decease of my wyfe if he marrye & no inhabytant in Stockton att her decease and if nott then my will is that my sonn Rowland shall have them all fower IT I give unto Gyles Weatherill my sonn's sonn a gimer hogg IT to Rowland Burdon son of Henry Burdon a gimer hogg. IT to Anthony Fleetwl son of Anthony Fleetwl a gimer hogg IT Elizabeth Weatherill a lambe, IT to Jane and Margarette Weatherill daughtRS of Rowland Weatherill to either of them .....

Alice & Elizabeth Burdon daughterS of Henry Burdon to either of them a lambe IT I doe . . . . . to the poore Xs to be distributed at the discretion of my ExecutoRS here after to be hearin named . . . . . of all my goods moveable and unmoveable my debts legacies and funeral expenses deducted paid . . . . . I doe give & bequeath unto my wyfe & my sonn Christofer equally devyded between And I doe nominate make & appointe these two jointlye ExecutoRS of this my TestamT witnesses hereof Thomas Burdon, John Burdon, Henry Burdon past ScriptT the TestatR did give unto John Simpson 3s.4d.

WILL B. Christopher Watherell, dated 24 May 1622. Proved 4 Decr 1624, Durham Registry.

(Note: "ph" instead of "f". Also spelling the name, "ell" instead of "ill", No "e" before "a".) Tells of sons Thomas Watherell, Bryane Wetherall and Robert Wetherell.

IT I doe give and bequeath unto my three children Robert Wetherell, Christopher Wetherall & Elizabeth Wetherall to every one of them twenty marks ..... Sonne Bryan Wetherall two of my beast gaits in court field and the rest of my gattts there unto Tho. Wetherall . . . . I doe unto Gylles Wetherell son of Rowland Wetherell my brother a wether hodge & unto his daughter Margaret a gimer hodge & unto everye of his other children a lambe.

Page 20 — WILL C. Thomas Wetherell, dated 23 Dec. 1672. Proved Jan. 1673, Dur...

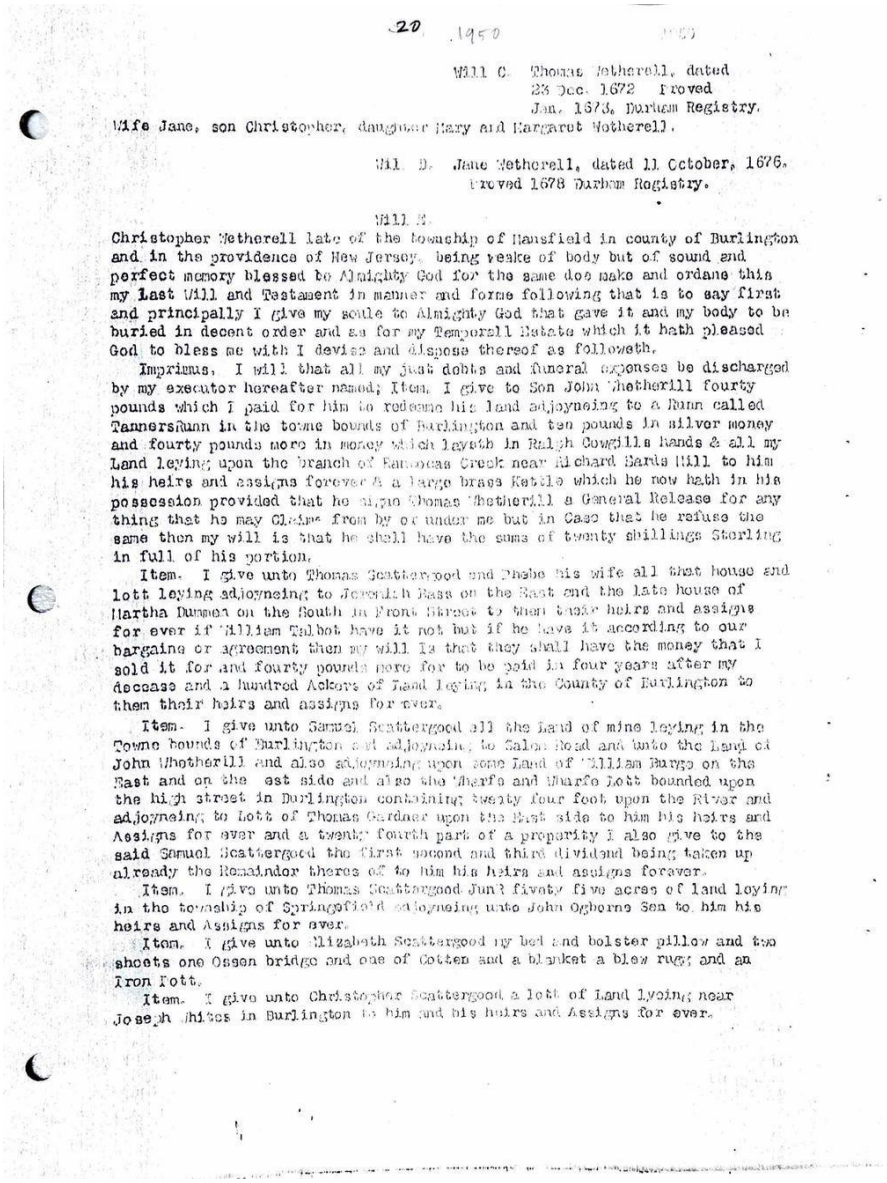

20 1950

Will C. Thomas Wetherell, dated 23 Dec. 1672 Proved Jan. 1673, Durham Registry.
Wife Jane, son Christopher, daughter Mary and Margaret Wetherell.

Will D. Jane Wetherell, dated 11 October, 1676. Proved 1678 Durham Registry.

Will E.

Christopher Wetherell late of the towneship of Mansfield in county of Burlington and in the providence of New Jersey being weake of body but of sound and perfect memory blessed be Almighty God for the same doe make and ordane this my Last Will and Testament in manner and forme following that is to say first and principally I give my soule to Almighty God that gave it and my body to be buried in decent order and as for my Temporall Estate which it hath pleased God to bless me with I devise and dispose thereof as followeth.

Imprimus, I will that all my just debts and funeral expenses be discharged by my executor hereafter named; Item. I give to Son John Whetherill fourty pounds which I paid for him to redeeme his land adjoyneing to a Runn called Tannersrunn in the towne bounds of Burlington and ten pounds in silver money and fourty pounds more in money which layeth in Ralph Cowdills hands & all my Land leying upon the branch of Rancocas Creek near Richard Bards Mill to him his heirs and assigns forever & a large brass Kettle which he now hath in his possession provided that he signe Thomas Whetherill a General Release for any thing that he may Claime from by or under me but in Case that he refuse the same then my will is that he shall have the sums of twenty shillings Sterling in full of his portion.

Item. I give unto Thomas Scattergood and Phebe his wife all that house and lott leying adjoyneing to Jeremiah Bass on the East and the late house of Martha Dummer on the South in Front Street to them their heirs and assigns for ever if William Talbot have it not but if he have it according to our bargaine or agreement then my will is that they shall have the money that I sold it for and fourty pounds more for to be paid in four years after my decease and a hundred Ackers of Land leying in the County of Burlington to them their heirs and assigns for ever.

Item. I give unto Samuel Scattergood all the Land of mine leying in the Towne bounds of Burlington and adjoyneing to Salem Road and unto the Land of John Whetherill and also adjoyneing upon some Land of William Burge on the East and on the west side and also the Wharfe and Wharfe Lott bounded upon the high street in Burlington containing twenty four foot upon the River and adjoyneing to Lott of Thomas Gardner upon the East side to him his heirs and Assigns for ever and a twenty fourth part of a properity I also give to the said Samuel Scattergood the first second and third dividend being taken up already the Remainder theres of to him his heirs and assigns forever.

Item. I give unto Thomas Scattergood Junr fivety five acres of land leying in the towneship of Springfield adjoyneing unto John Ogborne Sen to him his heirs and Assigns for ever.

Item. I give unto Elizabeth Scattergood my bed and bolster pillow and two sheets one Ossen bridge and one of Cotten and a blanket a blew rug; and an Iron Pott.

Item. I give unto Christopher Scattergood a lott of Land lyoing near Joseph Whites in Burlington to him and his heirs and Assigns for ever.

Transcription:

WILL C. Thomas Wetherell, dated 23 Dec. 1672. Proved Jan. 1673, Durham Registry. Wife Jane, son Christopher, daughter Mary and Margaret Wetherell.

WILL D. Jane Wetherell, dated 11 October, 1676. Proved 1678 Durham Registry.

WILL E.

Christopher Wetherell late of the township of Mansfield in county of Burlington and in the providence of New Jersey, being weake of body but of sound and perfect memory blessed be Almighty God for the same doe make and ordane this my Last Will and Testament in manner and forme following that is to say first and principally I give my soule to Almighty God that

gave it and my body to be buried in decent order and as for my Temporall Estate which it hath pleased God to bless me with I devise and dispose thereof as followeth.

Imprimus, I will that all my just debts and funeral expenses be discharged by my executor hereafter named; Item, I give to Son John Wetherill fourty pounds which I paid for him to redeeme his land adjoyneing to a Runn called TannersRunn in the towne bounds of Burlington and ten pounds in silver money and fourty pounds more in money which layeth in Ralph Cowgills hands & all my Land leying upon the branch of Rancocas Creek near Richard Sards Mill to him his heirs and assigns forever & a large brass Kettle which he now hath in his possession provided that he give Thomas Wetherill a General Release for anything that he may claime from by or under me but in Case that he refuse the same then my will is that he shall have the sums of twenty shillings Sterling in full of his portion.

Item. I give unto Thomas Scattergood and Phebe his wife all that house and lott leying adjoyneing to Jeremiah Bass on the East and the late house of Martha Dummer on the South in Front Street to them their heirs and assigns for ever if William Talbot have it not but if he have it according to our bargaine or agreement then my will is that they shall have the money that I sold it for and fourty pounds more for to be paid in four years after my decease and a hundred Ackers of Land leying in the County of Burlington to them their heirs and assigns forever.

Item. I give unto Samuel Scattergood all the Land of mine leying in the Towne bounds of Burlington and adjoyneing to Salom Road and unto the Land of John Whetherill and also adjoyneing upon some Land of William Burge on the East and on the West side and also the Wharfe and Wharfe Lott bounded upon the high street in Burlington containing twenty four foot upon the River and adjoyneing to Lott of Thomas Gardner upon the East side to him his heirs and Assigns for ever and a twenty fourth part of a propriety I also give to the said Samuel Scattergood the first second and third dividend being taken up already the Remainder thereof to him his heirs and assigns forever.

Item. I give unto Thomas Scattergood Junr fivety five acres of land leying in the township of Springsfield adjoyneing unto John Ogborne Senr to him his heirs and Assigns forever.

Item. I give unto Elizabeth Scattergood my bed and bolster pillow and two sheets one Ossen bridge and one of Cotten and a blanket a blew rugg and an Iron Pott.

Item. I give unto Christopher Scattergood a lott of Land lyeing near Joseph Whites in Burlington to him and his heirs and Assigns forever.

Page 21 — Item. I give unto my son Thomas Whetherell whome I likewise Constit...

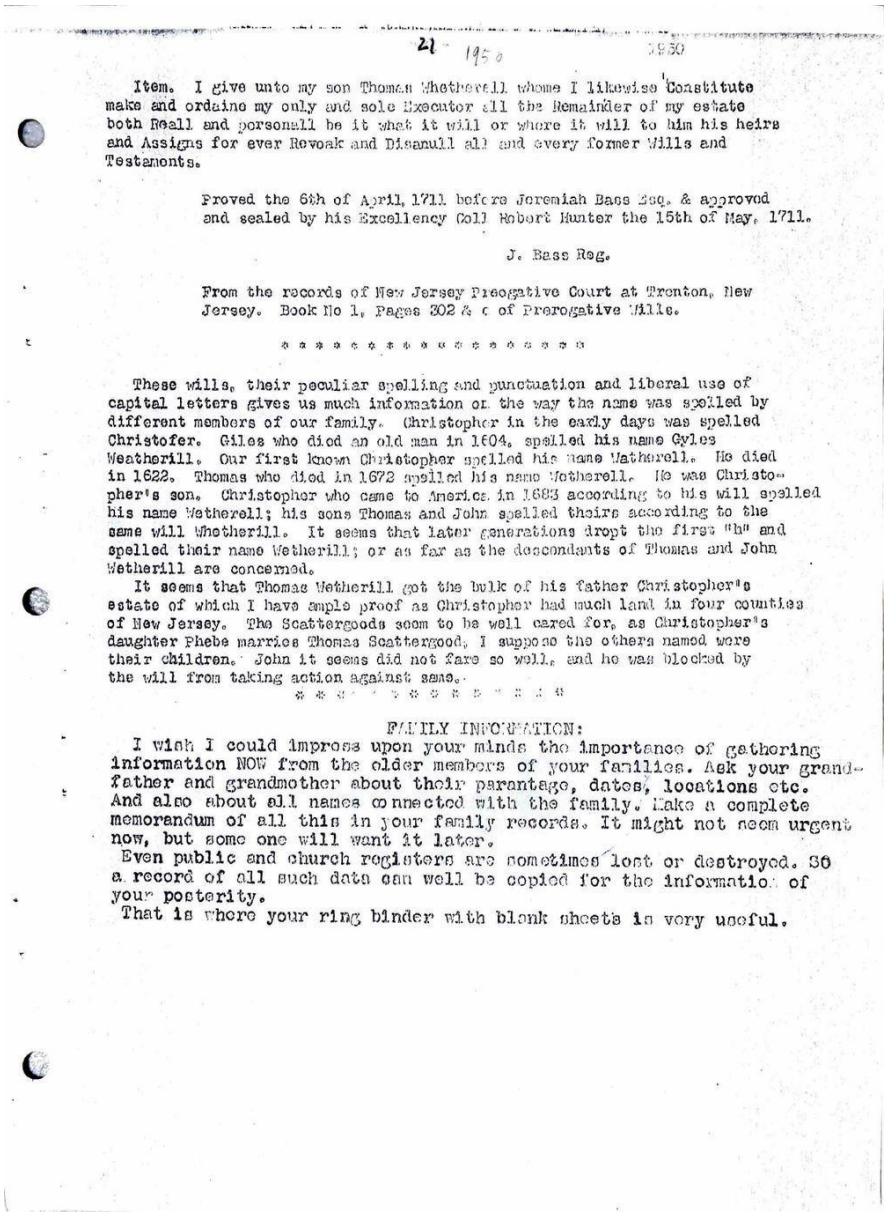

21 1950 1930

Item. I give unto my son Thomas Whetherill whome I likewise Constitute make and ordaine my only and sole Executor all the Remainder of my estate both Reall and personall be it what it will or where it will to him his heirs and Assigns for ever Revoak and Disanull all and every former Wills and Testaments.

Proved the 6th of April, 1711 before Jeremiah Bass Esq. & approved and sealed by his Excellency Coll Robert Hunter the 15th of May, 1711.

J. Bass Reg.

From the records of New Jersey Prerogative Court at Trenton, New Jersey. Book No 1, Pages 302 & c of Prerogative Wills.

* * * * * * * * * * * * * * * * * * *

These wills, their peculiar spelling and punctuation and liberal use of capital letters gives us much information on the way the name was spelled by different members of our family. Christopher in the early days was spelled Christofer. Giles who died an old man in 1604, spelled his name Gyles Weatherill. Our first known Christopher spelled his name Watherell. He died in 1622. Thomas who died in 1672 spelled his name Wetherell. He was Christopher's son. Christopher who came to America in 1683 according to his will spelled his name Wetherell; his sons Thomas and John spelled theirs according to the same will Whetherill. It seems that later generations dropt the first "h" and spelled their name Wetherill; or as far as the descendants of Thomas and John Wetherill are concerned.

It seems that Thomas Wetherill got the bulk of his father Christopher's estate of which I have ample proof as Christopher had much land in four counties of New Jersey. The Scattergoods seem to be well cared for, as Christopher's daughter Phebe marries Thomas Scattergood. I suppose the others named were their children. John it seems did not fare so well, and he was blocked by the will from taking action against same.

* * * * * * * * * * * * * * * * * * *

FAMILY INFORMATION:

I wish I could impress upon your minds the importance of gathering information NOW from the older members of your families. Ask your grandfather and grandmother about their parantage, dates, locations etc. And also about all names connected with the family. Make a complete memorandum of all this in your family records. It might not seem urgent now, but some one will want it later.

Even public and church registers are sometimes lost or destroyed. So a record of all such data can well be copied for the information of your posterity.

That is where your ring binder with blank sheets is very useful.

Transcription:

Item. I give unto my son Thomas Whetherell whome I likewise Constitute make and ordaine my only and sole Executor all the Remainder of my estate both Reall and personall be it what it will or where it will to him his heirs and Assigns forever Revoak and Disanull all and every former Wills and Testaments.

Proved the 6th of April, 1711 before Jeremiah Bass Esq. & approved and sealed by his Excellency Coll Robert Hunter the 15th of May, 1711.

J. Bass Reg.

From the records of New Jersey Prerogative Court at Trenton, New Jersey. Book No 1, Pages 302 & c of Prerogative Wills.

* * * * * * * * * * * * * * * * * * *

These wills, their peculiar spelling and punctuation and liberal use of capital letters gives us much information on the way the name was spelled by different members of our family. Christopher in the early days was spelled Christofer. Giles who died an old man in 1604, spelled his name Gyles Weatherill. Our first known Christopher spelled his name Watherell. He died in 1622. Thomas who died in 1672 spelled his name Wetherell. He was Christopher's son. Christopher who came to America in 1683 according to his will spelled his name Wetherell; his sons Thomas and John spelled theirs according to the same will Whetherill. It seems that later generations dropt the first "h" and spelled their name Wetherill; or as far as the descendants of Thomas and John Wetherill are concerned.

It seems that Thomas Wetherill got the bulk of his father Christopher's estate of which I have ample proof as Christopher had much land in four counties of New Jersey. The Scattergoods seem to be well cared for, as Christopher's daughter Phebe marries Thomas Scattergood, I suppose the others named were their children. John it seems did not fare so well, and he was blocked by the will from taking action against same.

* * * * * * * * * * * * * * * * * * *

FAMILY INFORMATION:

I wish I could impress upon your minds the importance of gathering information NOW from the older members of your families. Ask your grandfather and grandmother about their parentage, dates, locations etc. And also about all names connected with the family. Make a complete memorandum of all this in your family records. It might not seem urgent now, but some one will want it later.

Even public and church registers are sometimes lost or destroyed. So a record of all such data can well be copied for the information of your posterity.

That is where your ring binder with blank sheets is very useful.

Page 22 — PART II - FAMILY LISTS

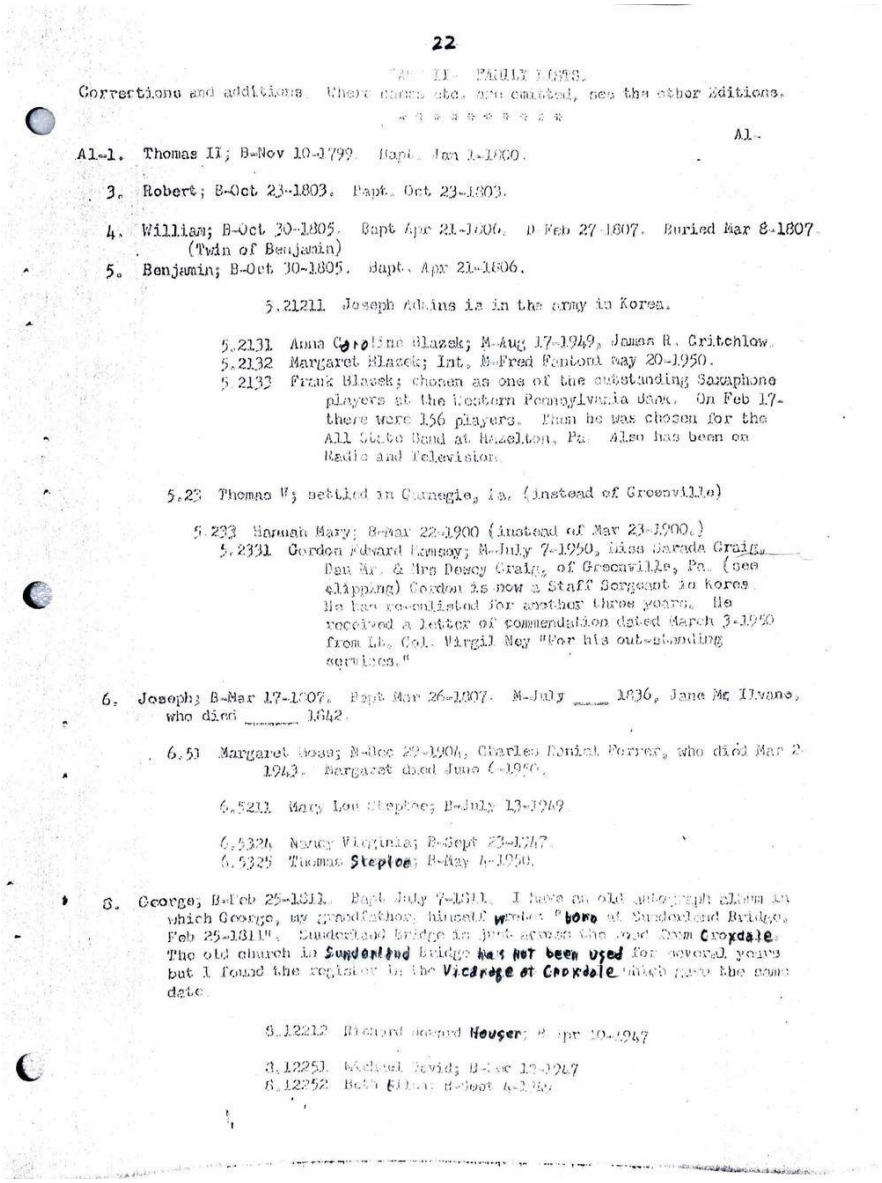

22

PART II - FAMILY LISTS.

Corrections and additions. Where names etc. are omitted, see the other Editions.

* * * * * * * * * * * * * * * * * * * *

A1-

A1-1. Thomas II; B-Nov 10-1799. Bapt. Jan 1-1800.

3. Robert; B-Oct 23-1803. Bapt. Oct 23-1803.

4. William; B-Oct 30-1805. Bapt Apr 21-1806. D Feb 27-1807. Buried Mar 8-1807. (Twin of Benjamin)

5. Benjamin; B-Oct 30-1805. Bapt. Apr 21-1806.

5.21211 Joseph Adkins is in the army in Korea.

5.2131 Anna Caroline Blazek; M-Aug 17-1949, James R. Critchlow.
5.2132 Margaret Blazek; Int. M-Fred Fentoni May 20-1950.
5.2133 Frank Blazek; chosen as one of the outstanding Saxophone players at the Western Pennsylvania Jam. On Feb 17- there were 156 players. From he was chosen for the All State Band at Hazelton, Pa. Also has been on Radio and Television.

5.23 Thomas W; settled in Carnegie, Pa. (instead of Greenville)

5.233 Hannah Mary; B-Mar 22-1900 (instead of Mar 23-1900.)
5.2331 Gordon Edward Ramsay; M-July 7-1950, Miss Dorcas Craig, Dau Mr. & Mrs Dewey Craig, of Greenville, Pa. (see clipping) Gordon is now a Staff Sergeant in Korea. He has re-enlisted for another three years. He received a letter of commendation dated March 3-1950 from Lt. Col. Virgil Ney "For his out-standing services."

6. Joseph; B-Mar 17-1807. Bapt Mar 26-1807. M-July ____ 1836, Jane Mc Ilvane, who died _____ 1842.

6.51 Margaret Jane; B-Dec 29-1904, Charles Daniel Porter, who died Mar 2- 1943. Margaret died June 6-1950.

6.5211 Mary Lou Stephoe; B-July 13-1949

6.5324 Nancy Virginia; B-Sept 23-1947.
6.5325 Thomas Stephoe; B-May 4-1950.

8. George; B-Feb 25-1811. Bapt July 7-1811. I have an old autograph album in which George, my grandfather, himself wrote "born at Sunderland Bridge, Feb 25-1811". Sunderland Bridge is just across the river from Croxdale. The old church in Sunderland Bridge has not been used for several years but I found the register in the Vicarage at Croxdale which gave the same date.

8.12212 Richard Howard Houser; B-Apr 10-1947

8.12251 Michael David; B-Dec 13-1947
8.12252 Beth Ellen; B-Sept 4-1949

Transcription:

PART II - FAMILY LISTS.

Corrections and additions. Where names etc. are omitted, see the other Editions.

* * * * * * * * * * * * * * * * * * * *

A1-

A1-1. Thomas II; B-Nov 10-1799. Bapt. Jan 1-1800.

3. Robert; B-Oct 23-1803. Bapt. Oct 23-1803.

4. William; B-Oct 30-1805. Bapt Apr 21-1806. D-Feb 27-1807. Buried Mar 8-1807. (Twin of Benjamin)

5. Benjamin; B-Oct 30-1805. Bapt. Apr 21-1806.

5.21211 Joseph Adkins is in the army in Korea.

5.2131 Anna Caroline Blazek; M-Aug 17-1949, James R. Critchlow.

5.2132 Margaret Blazek; Int. M-Fred Fantoni May 20-1950.

5.2133 Frank Blazek; chosen as one of the outstanding Saxaphone players at the Western Pennsylvania Band. On Feb 17- there were 156 players. Then he was chosen for the All-State Band at Hazelton, Pa. Also has been on Radio and Television.

5.23 Thomas W; settled in Carnegie, Pa. (instead of Greenville)

5.233 Hannah Mary; B-Mar 22-1900 (instead of Mar 23-1900.)

5.2331 Gordon Edward Ramsey; M-July 7-1950, Miss Sarada Craig, Dau Mr. & Mrs Dewey Craig, of Greenville, Pa. (see clipping) Gordon is now a Staff Sergeant in Korea. He has re-enlisted for another three years. He received a letter of commendation dated March 3-1950 from Lt. Col. Virgil Ney "For his out-standing services."

6. Joseph; B-Mar 17-1807. Bapt Mar 26-1807. M-July ___1836, Jane McIlvane, who died ___1842.

6.51 Margaret Ross; M-Dec 22-1904, Charles Daniel Forrer, who died Mar 2-1943. Margaret died June 5-1950.

6.5211 Mary Lou Steptoe; B-July 13-1949.

6.5324 Nancy Virginia; B-Sept 23-1947.

6.5325 Thomas Steptoe; B-May 4-1950.

8. George; B-Feb 25-1811. Bapt July 7-1811. I have an old autograph album in which George, my grandfather, himself wrote "born at Sunderland Bridge, Feb 25-1811". Sunderland Bridge is just across the road from Croxdale. The old church in Sunderland Bridge has not been used for several years but I found the register in the Vicarage at Croxdale which gave the same date.

8.12212 Richard Howard Houser; B-Apr 10-1947

8.12251 Michael David; B-Dec 12-1947

8.12252 Beth Ellen; B-Sept 4-1949

Page 23 — 8.4 Henry; B-Malta, Ohio, Oct 6-1839. D-Aug 28-1917. Buried in Fore...

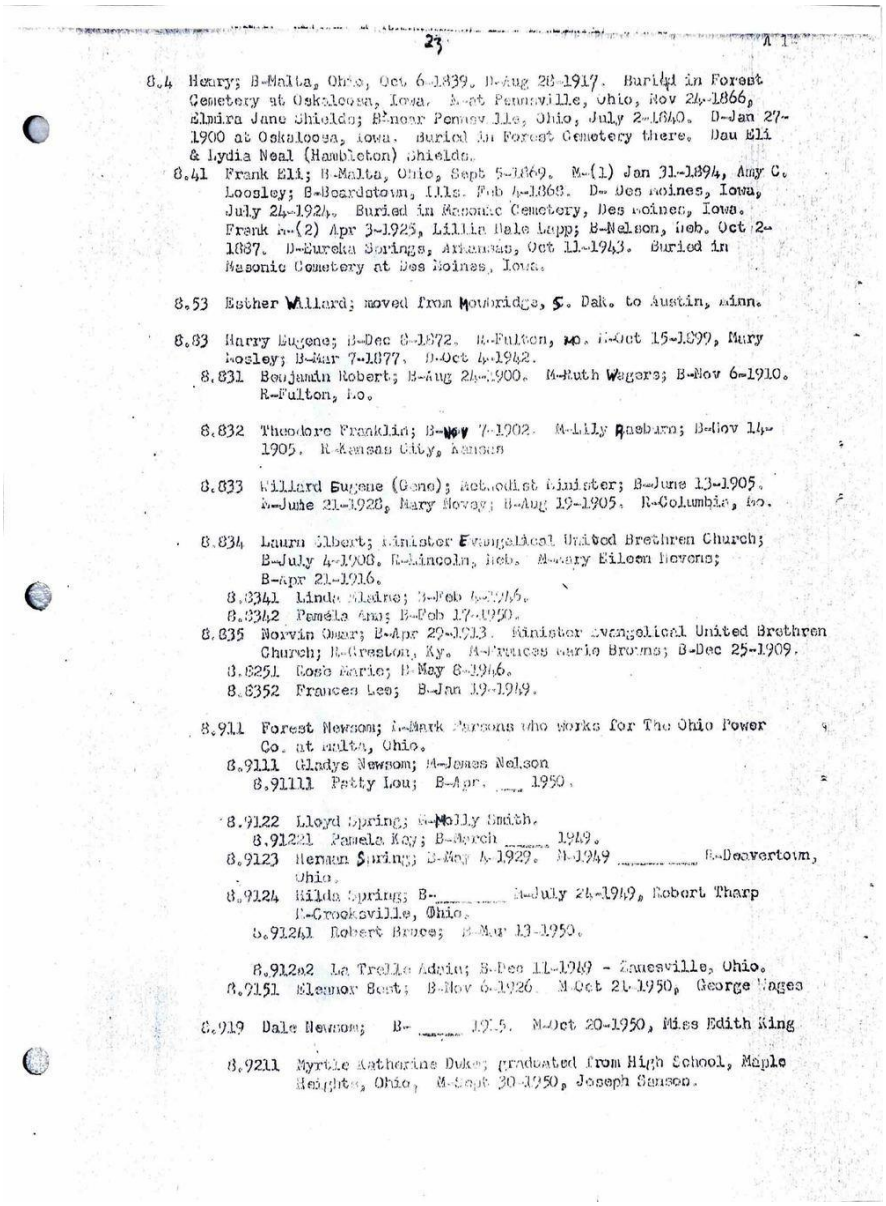

23

8.4 Henry; B-Malta, Ohio, Oct 6-1839. D-Aug 28-1917. Buried in Forest Cemetery at Oskaloosa, Iowa. M-at Pennsville, Ohio, Nov 24-1866, Elmira Jane Shields; B-near Pennsville, Ohio, July 2-1840. D-Jan 27-1900 at Oskaloosa, Iowa. Buried in Forest Cemetery there. Dau Eli & Lydia Neal (Hambleton) Shields.

8.41 Frank Eli; B-Malta, Ohio, Sept 5-1869. M-(1) Jan 31-1894, Amy C. Loosley; B-Beardstown, Ills. Feb 4-1868. D-Des Moines, Iowa, July 24-1924. Buried in Masonic Cemetery, Des Moines, Iowa. Frank M-(2) Apr 3-1925, Lillia Dale Lapp; B-Nelson, Neb. Oct 2-1887. D-Eureka Springs, Arkansas, Oct 11-1943. Buried in Masonic Cemetery at Des Moines, Iowa.

8.53 Esther Willard; moved from Mowbridge, S. Dak. to Austin, Minn.

8.83 Harry Eugene; B-Dec 8-1872. R-Fulton, Mo. M-Oct 15-1899, Mary Mosley; B-Mar 7-1877. D-Oct 4-1942.

8.831 Benjamin Robert; B-Aug 24-1900. M-Ruth Wagers; B-Nov 6-1910. R-Fulton, Mo.

8.832 Theodore Franklin; B-Nov 7-1902. M-Lily Rasburn; B-Nov 14-1905. R-Kansas City, Kansas

8.833 Willard Eugene (Gene); Methodist Minister; B-June 13-1905. M-June 21-1928, Mary Moyer; B-Aug 19-1905. R-Columbia, Mo.

8.834 Laura Elbert; Minister Evangelical United Brethren Church; B-July 4-1908. R-Lincoln, Neb. M-Mary Eileen Stevens; B-Apr 21-1916.

8.8341 Linda Claire; B-Feb 4-1946.

8.8342 Pamela Ann; B-Feb 17-1950.

8.835 Norvin Omar; B-Apr 29-1913. Minister Evangelical United Brethren Church; R-Creston, Ky. M-Frances Carle Brooms; B-Dec 25-1909.

8.8351 Rose Marie; B-May 8-1946.

8.8352 Frances Lee; B-Jan 19-1949.

8.911 Forest Newsom; M-Mark Parsons who works for The Ohio Power Co. at Malta, Ohio.

8.9111 Gladys Newsom; M-James Nelson

8.91111 Patty Lou; B-Apr. ___ 1950.

8.9122 Lloyd Spring; M-Molly Smith.

8.91221 Pamela Kay; B-March ___ 1949.

8.9123 Herman Spring; B-May 4-1929. M-1949 _____ R-Beavertown, Ohio.

8.9124 Hilda Spring; B-_____ M-July 24-1949, Robert Tharp R-Crooksville, Ohio.

8.91241 Robert Bruce; B-Mar 13-1950.

8.912a2 La Trelle Adkin; B-Dec 11-1949 - Zanesville, Ohio.

8.9151 Eleanor Bent; B-Nov 6-1926 M-Oct 21-1950, George Wages

8.919 Dale Newsom; B-_____ 19[illegible]. M-Oct 20-1950, Miss Edith King

8.9211 Myrtle Katherine Duke; graduated from High School, Maple Heights, Ohio, M-Sept 30-1950, Joseph Sanson.

Transcription:

8.4 Henry; B-Malta, Ohio, Oct 6-1839. D-Aug 28-1917. Buried in Forest Cemetery at Oskaloosa, Iowa. M-at Pennsville, Ohio, Nov 24-1866, Elmira Jane Shields; B-near Pennsville, Ohio, July 2-1840. D-Jan 27-1900 at Oskaloosa, Iowa. Buried in Forest Cemetery there. Dau Eli & Lydia Neal (Hambleton) Shields.

8.41 Frank Eli; B-Malta, Ohio, Sept 5-1869. M-(1) Jan 31-1894, Amy C. Loosley; B-Beardstown, Ills. Feb 4-1868. D-Des Moines, Iowa, July 24-1924. Buried in Masonic Cemetery, Des Moines, Iowa. Frank M-(2) Apr 3-1925, Lillia Dale Lapp; B-Nelson, Neb. Oct 2-1887. D-Eureka Springs, Arkansas, Oct 11-1943. Buried in Masonic Cemetery at Des Moines, Iowa.

8.53 Esther Willard; moved from Mowbridge, S. Dak. to Austin, Minn.

8.83 Harry Eugene; B-Dec 8-1872. M-Fulton, Mo. M-Oct 15-1899, Mary Mosley; B-Mar 7-1877. D-Oct 4-1942.

8.831 Benjamin Robert; B-Aug 24-1900. M-Ruth Wagers; B-Nov 6-1910. R-Fulton, Mo.

8.832 Theodore Franklin; B-Nov 7-1902. M-Lily Rasburn; B-Nov 14-1905. R-Kansas City, Kansas

8.833 Willard Eugene (Gene); Methodist Minister; B-June 13-1905. M-June 21-1928, Mary Novey; B-Aug 19-1905. R-Columbia, Mo.

8.834 Laurn Albert; Minister Evangelical United Brethren Church; B-July 4-1908. R-Lincoln, Neb. M-Mary Eileen Nevens; B-Apr 21-1916.

8.8341 Linda Elaine; B-Feb 4-1946.

8.8342 Pamela Ann; B-Feb 17-1950.

8.835 Norvin Omar; B-Apr 29-1913. Minister Evangelical United Brethren Church; R-Creston, Ky. M-Frances Marie Browns; B-Dec 25-1909.

8.8351 Rose Marie; B-May 8-1946.

8.8352 Frances Lee; B-Jan 19-1949.

8.911 Forest Newsom; M-Mark Parsons who works for The Ohio Power Co. at Malta, Ohio.

8.9111 Gladys Newsom; M-James Nelson

8.91111 Patty Lou; B-Apr. ___1950.

8.9122 Lloyd Spring; M-Molly Smith.

8.91221 Pamela Kay; B-March ___1949.

8.9123 Herman Spring; B-May 4-1929. M-1949 ___ R-Deavertown, Ohio.

8.9124 Hilda Spring; B-___ M-July 24-1949, Robert Tharp. R-Crooksville, Ohio.

8.91241 Robert Bruce; B-Mar 13-1950.

8.912a2 La Trelle Adaia; B-Dec 11-1949 - Zanesville, Ohio.

8.9151 Eleanor Best; B-Nov 6-1926. M-Oct 21-1950, George Wages

8.919 Dale Newsom; B- ___1915. M-Oct 20-1950, Miss Edith King

8.9211 Myrtle Katharine Duke; graduated from High School, Maple Heights, Ohio. M-Sept 30-1950, Joseph Sanson.

Page 24 — (A 1-)

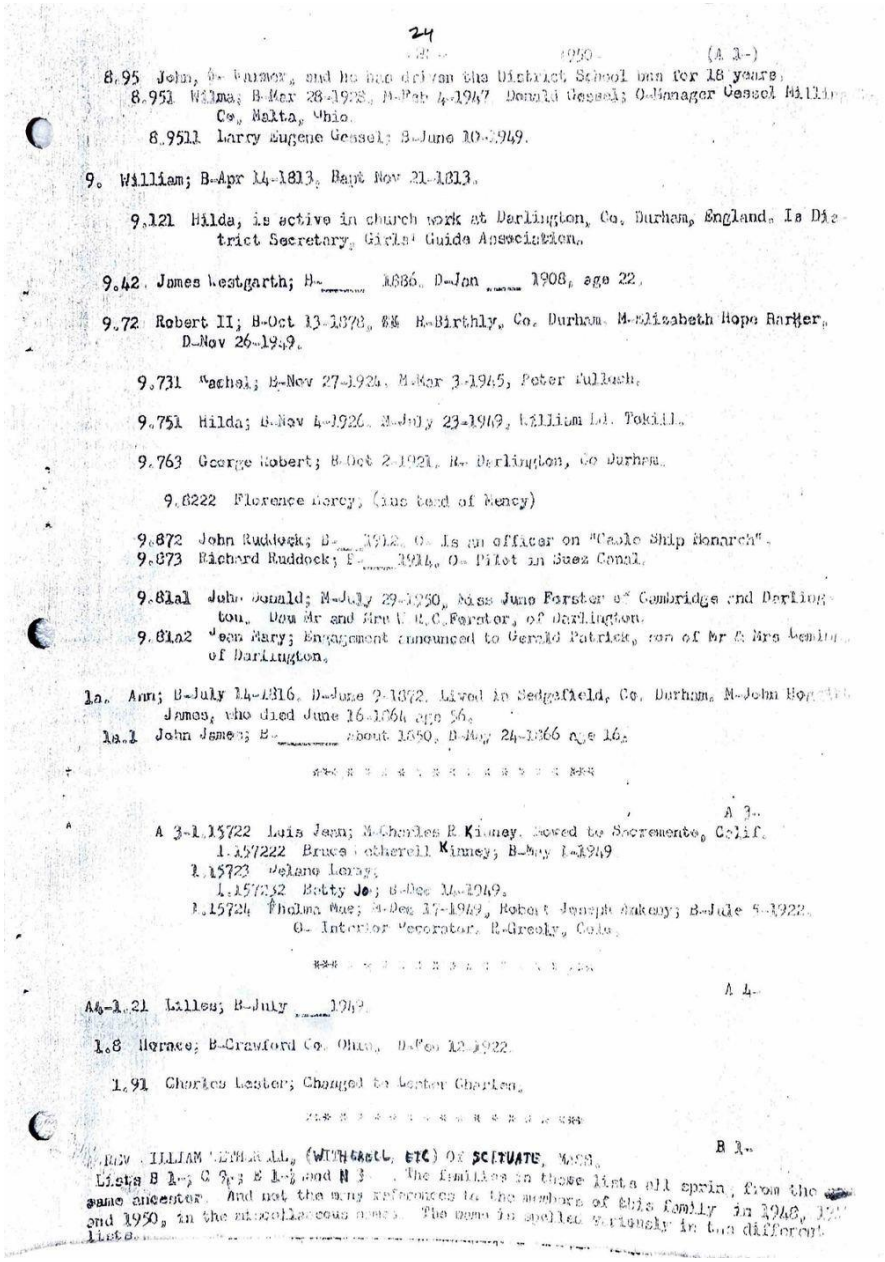

24

- 28 - 1950 - (A 1-)

8.95 John, O- Farmer, and he has driven the District School bus for 18 years.
8.951 Wilma; B-Mar 28-1928. M-Feb 4-1947 Donald Gessel; O-Manager Gessel Milling Co., Malta, Ohio.
8.9511 Larry Eugene Gessel; B-June 10-1949.

9. William; B-Apr 14-1813. Bapt Nov 21-1813.

9.121 Hilda, is active in church work at Darlington, Co. Durham, England. Is District Secretary, Girls' Guide Association.

9.42. James Westgarth; B-____ 1886. D-Jan ____ 1908, age 22.

9.72 Robert II; B-Oct 13-1878, ** R-Birthly, Co. Durham. M-Elizabeth Hope Barker, D-Nov 26-1949.

9.731 Rachel; B-Nov 27-1924. M-Mar 3-1945, Peter Tulloch.

9.751 Hilda; B-Nov 4-1926. M-July 23-1949, William Ld. Tokill.

9.763 George Robert; B-Oct 2-1921. R- Darlington, Co Durham.

9.8222 Florence Mercy; (ius tead of Mency)

9.872 John Ruddock; B-____1912. O- Is an officer on "Cable Ship Monarch".
9.873 Richard Ruddock; B-____1914. O- Pilot in Suez Canal.

9.81a1 John Donald; M-July 29-1950, Miss June Forster of Cambridge and Darlington. Dau Mr and Mrs W. R. C. Forster, of Darlington.
9.81a2 Jean Mary; Engagement announced to Gerald Patrick, son of Mr & Mrs Lemin, of Darlington.

1a. Ann; B-July 14-1816. D-June 9-1872. Lived in Sedgefield, Co. Durham. M-John Hogg James, who died June 16-1864 age 56.
1a.1 John James; B-_____ about 1850. D-May 24-1866 age 16.

*** * * * * * * * * * * * * * * ***

A 3-

A 3-1.15722 Lois Jean; M-Charles R. Kinney. Moved to Sacremento, Calif.
1.157222 Bruce Wetherell Kinney; B-May 1-1949
1.15723 Delano Leroy;
1.157232 Betty Jo; B-Dec 14-1949.
1.15724 Thelma Mae; M-Dec 17-1949, Robert Joseph Ankeny; B-Jule 5-1922. O- Interior Decorator. R-Greely, Colo.

*** * * * * * * * * * * * * * * ***

A 4-

A4-1.21 Lilles; B-July ____1949.

1.8 Horace; B-Crawford Co. Ohio. D-Feb 12-1922.

1.91 Charles Lester; Changed to Lester Charles.

*** * * * * * * * * * * * * * * ***

B 1-

REV. WILLIAM WETHERELL, (WITHERELL, ETC) OF SCITUATE, MASS.
Lists B 1-; C 9-; E 1-; and N 3-. The families in these lists all spring from the same ancestor. And not the many references to the members of this family in 1948, 19[illegible] and 1950, in the miscellaneous names. The name is spelled variously in the different lists.

Transcription:

(A 1-)

8.95 John, farmer, and he has driven the District School bus for 18 years.

8.951 Wilma; B-Mar 28-1928. M-Feb 4-1947 Donald Gessel; O-Manager Gessel Milling Co., Malta, Ohio.

8.9511 Larry Eugene Gessel; B-June 10-1949.

9. William; B-Apr 14-1813. Bapt Nov 21-1813.

9.121 Hilda, is active in church work at Darlington, Co. Durham, England. Is District Secretary, Girls' Guide Association.

9.42 James Westgarth; B-1886. D-Jan ___1908, age 22.

9.72 Robert II; B-Oct 13-1878. R-Birthly, Co. Durham. M-Elizabeth Hope Barker, D-Nov 26-1949.

9.731 Rachel; B-Nov 27-1924. M-Mar 3-1945, Peter Fullach.

9.751 Hilda; B-Nov 4-1926. M-July 23-1949, William Ld. Tokill.

9.763 George Robert; B-Oct 2-1921. R-Darlington, Co Durham.

9.6222 Florence Mercy; (instead of Nancy)

9.872 John Ruddock; B-1912. O- Is an officer on "Caole Ship Monarch".

9.873 Richard Ruddock; B-1914. O-Pilot in Suez Canal.

9.81a1 John Donald; M-July 29-1950, Miss June Forster of Cambridge and Darlington. Dau Mr and Mrs W.R.C. Forster, of Darlington.

9.81a2 Jean Mary; Engagement announced to Gerald Patrick, son of Mr & Mrs Lemming, of Darlington.

1a. Ann; B-July 14-1816. D-June 2-1872. Lived in Sedgefield, Co. Durham. M-John Howard James, who died June 16-1864 age 56.

1a.1 John James; B-about 1850. D-May 24-1866 age 16.

* * * * * * * * * * * * * * * * * * *

A 3-

A 3-1.15722 Luis Jean; M-Charles R. Kinney. Moved to Sacramento, Calif.

1.157222 Bruce Wetherell Kinney; B-May 1-1949.

1.15723 Delano Leroy;

1.157232 Betty Jo; B-Dec 14-1949.

1.15724 Thelma Mae; M-Dec 17-1949, Robert Joseph Ankeny; B-July 5-1922. O-Interior Decorator. R-Greely, Colo.

* * * * * * * * * * * * * * * * * * *

A 4-

A4-1.21 Lilles; B-July ___1949.

1.8 Horace; B-Crawford Co. Ohio. D-Feb 12-1922.

1.91 Charles Lester; Changed to Lester Charles.

* * * * * * * * * * * * * * * * * * *

B 1-

REV. WILLIAM WETHERALL, (WITHERELL, ETC) OF SCITUATE, MASS.

Lists B1-, C9-, E1-2 and N3-. The families in these lists all spring from the same ancestor. And not the many references to the members of this family in 1948, 1949 and 1950, in the miscellaneous names. The name is spelled variously in the different lists.

Page 25 — [Chart-style pedigree, columns 1-11 "By Generations", best-effort r...

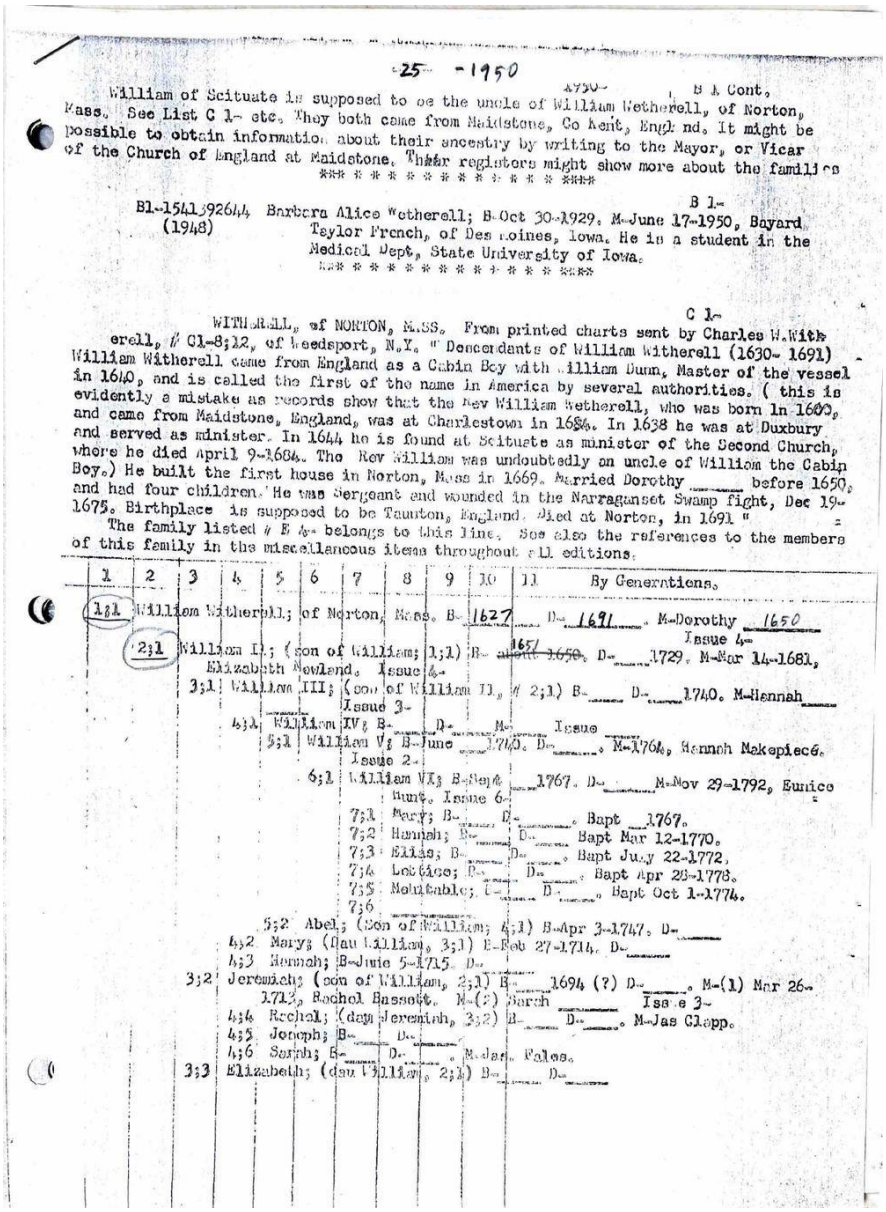

-25- -1950

William of Scituate is supposed to be the uncle of William Wetherell, of Norton, Mass. See List C 1- etc. They both came from Maidstone, Co Kent, England. It might be possible to obtain information about their ancestry by writing to the Mayor, or Vicar of the Church of England at Maidstone. Their registers might show more about the families

****

B1-1541 92644 (1948) Barbara Alice Wetherell; B-Oct 30-1929. M-June 17-1950, Bayard Taylor French, of Des Moines, Iowa. He is a student in the Medical Dept, State University of Iowa.

****

WITHERELL, of NORTON, Mass. From printed charts sent by Charles W.Witherell, # C1-8;12, of Leedsport, N.Y. " Descendants of William Witherell (1630- 1691) William Witherell came from England as a Cabin Boy with William Dunn, Master of the vessel in 1640, and is called the first of the name in America by several authorities. (this is evidently a mistake as records show that the Rev William Wetherell, who was born in 1600, and came from Maidstone, England, was at Charlestown in 1634. In 1638 he was at Duxbury and served as minister. In 1644 he is found at Scituate as minister of the Second Church, where he died April 9-1684. The Rev William was undoubtedly an uncle of William the Cabin Boy.) He built the first house in Norton, Mass in 1669. Married Dorothy _____ before 1650, and had four children. He was Sergeant and wounded in the Narragansett Swamp fight, Dec 19-1675. Birthplace is supposed to be Taunton, England. Died at Norton, in 1691 "

The family listed # E 4- belongs to this line. See also the references to the members of this family in the miscellaneous items throughout all editions.

1	2	3	4	5	6	7	8	9	10	11	By Generations.
1;1											William Witherell; of Norton, Mass. B-1627 D-1691 M-Dorothy 1650 Issue 4-
	2;1										William II; (son of William; 1;1) B-~~1650~~ 1657 D-1729 M-Mar 14-1681, Elizabeth Newland. Issue 4-
		3;1									William III; (son of William II, # 2;1) B- D-1740. M-Hannah ____ Issue 3-
			4;1								William IV; B- D- M- Issue ____
				5;1							William V; B-June 1715. D-____. M-1764, Hannah Makepiece. Issue 2-
					6;1						William VI; B-Sept 1767. D-____ M-Nov 29-1792, Eunice Hunt. Issue 6-
						7;1					Mary; B- D-____. Bapt 1767.
						7;2					Hannah; B- D-____ Bapt Mar 12-1770.
						7;3					Elias; B- D-____. Bapt July 22-1772.
						7;4					Lettice; B- D-____. Bapt Apr 25-1776.
						7;5					Mehitable; B- D-____. Bapt Oct 1-1774.
						7;6					
					6;2						Abel; (Son of William; 4;1) B-Apr 3-1747. D-____
				5;2							Mary; (Dau William, 3;1) B-Feb 27-1714. D-____
				5;3							Hannah; B-June 5-1715. D-
			4;2								Jeremiah; (son of William, 2;1) B-1694 (?) D-____. M-(1) Mar 26-1712, Rachel Bassett. M-(2) March ____ Issue 3-
				4;4							Rachel; (dau Jeremiah, 3;2) B- D-____. M-Jas Clapp.
				4;5							Joseph; B- D-
				4;6							Sarah; B- D-____. M-Jas. Fales.
			3;3								Elizabeth; (dau William, 2;1) B- D-____

Transcription:

[Chart-style pedigree, columns 1-11 "By Generations", best-effort reading]

B1 Cont.

William of Scituate is supposed to be the uncle of William Wetherell, of Norton, Mass. See List C1- etc. They both came from Maidstone, Co Kent, England. It might be possible to obtain information about their ancestry by writing to the Mayor, or Vicar of the Church of England at Maidstone. Their registers might show more about the families.

* * * * * * * * * * * * * * * * * * *

B1- B1-1541392644 (1948) Barbara Alice Wetherell; B-Oct 30-1929. M-June 17-1950, Bayard Taylor French, of Des Moines, Iowa. He is a student in the Medical Dept, State University of Iowa.

* * * * * * * * * * * * * * * * * * *

C1-

WITHERELL, of NORTON, MASS. From printed charts sent by Charles W. Witherell, #C1-8:12, of Weedsport, N.Y. "Descendants of William Witherell (1630-1691) William Witherell came from England as a Cabin Boy with William Dunn, Master of the vessel in 1640, and is called the first of the name in America by several authorities. (this is evidently a mistake as records show that the Rev William Wetherell, who was born in 1600, and came from Maidstone, England, was at Charlestown in 1634. In 1638 he was at Duxbury and served as minister. In 1644 he is found at Scituate as minister of the Second Church, where he died April 9-1684. The Rev William was undoubtedly an uncle of William the Cabin Boy.) He built the first house in Norton, Mass in 1669. Married Dorothy ___ before 1650, and had four children. He was Sergeant and wounded in the Narraganset Swamp fight, Dec 19-1675. Birthplace is supposed to be Taunton, England. Died at Norton, in 1691."

The family listed #E4- belongs to this line. See also the references to the members of this family in the miscellaneous items throughout all editions.

[Chart columns 1-11, By Generations:]

1:1 William Witherell; of Norton, Mass. B-1627 D-1691. M-Dorothy 1650. Issue 4-

2:1 William II; (son of William, 1:1) B-about 1651. D-1729. M-Mar 14-1681, Elizabeth Newland. Issue 4-

3:1 William III; (son of William II, #2:1) B- D-1740. M-Hannah ___. Issue 3-

4:1 William IV; B- D- M- Issue

5:1 William V; B-June 1740. D- M-1764, Hannah Makepiece. Issue 2-

6:1 William VI; B-Sept 1767. D- M-Nov 29-1792, Eunice Hunt. Issue 6-

7:1 Mary; B- D- Bapt 1767.

7:2 Hannah; B- D- Bapt Mar 12-1770.

7:3 Elias; B- D- Bapt July 22-1772.

7:4 Lottice; B- D- Bapt Apr 26-1778.

7:5 Mehitable; B- D- Bapt Oct 1-1774.

7:6 [blank]

5:2 Abel; (Son of William, 4:1) B-Apr 3-1747. D-

4:2 Mary; (Dau William, 3:1) B-Feb 27-1714. D-

4:3 Hannah; B-June 5-1715. D-

3:2 Jeremiah; (son of William, 2:1) B-1694(?) D- M-(1) Mar 26-1712, Rachel Bassett. M-(2) Sarah ___ Issue 3-

4:4 Rachel; (dau Jeremiah, 3:2) B- D- M-Jas Clapp.

4:5 Joseph; B- D-

4:6 Sarah; B- D- M-Jas. Fales.

3:3 Elizabeth; (dau William, 2:1) B- D-

Page 26 — [Chart columns 1-11, By Generations, continued]

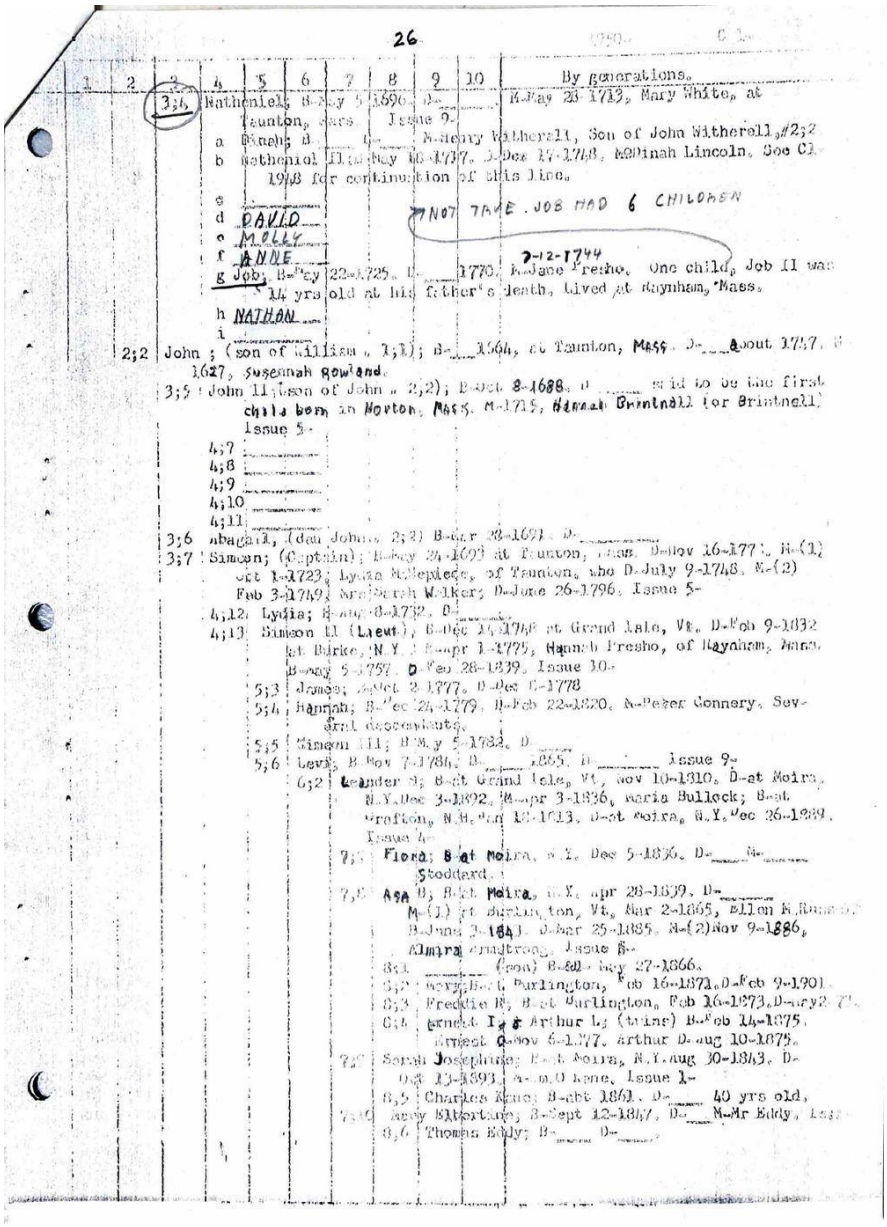

Transcription:

[Chart columns 1-11, By Generations, continued]

3:4 Nathaniel; B-May 5-1696. D- M-May 28-1713, Mary White, at Taunton, Mass. Issue 9-

a Dinah; B- D- M-Henry Witherell, Son of John Witherell, #2:2

b Nathaniel II; B-May 18-1717. D-Dec 17-1748. M-Dinah Lincoln. See C1-1948 for continuation of this line.

c [blank]

d David

e Molly

f Anne

g Job; B-May 22-1725. D-1770 [marginal: 7-12-1744] M-Jane Presho. One child, Job II was 14 yrs old at his father's death. Lived at Raynham, Mass.

h Nathan

i [blank]

2:2 John; (son of William, 1:1); B-1664, at Taunton, Mass. D-about 1747. M-1687, Susannah Rowland.

3:5 John II; (son of John, 2:2); B-Oct 8-1688. D- said to be the first child born in Norton, Mass. M-1715, Hannah Brintnall (or Brintnell). Issue 5-

4:7 [blank]

4:8 [blank]

4:9 [blank]

4:10 [blank]

4:11 [blank]

3:6 Abagail; (dau John, 2:2) B-Mar 28-1691. D-

3:7 Simeon; (Captain); B-May 24-1699 at Taunton, Mass. D-Nov 16-1771. M-(1) Oct 1-1723, Lydia Mileplede, of Taunton, who D-July 9-1748. M-(2) Feb 3-1749, Mrs Sarah Walker; D-June 26-1796. Issue 5-

4:12 Lydia; B-Aug 8-1732. D-

4:13 Simeon II (Lieut); B-Dec 1-1748 at Grand Isle, Vt. D-Feb 9-1832 at Burke, N.Y. M-Apr 1-1775, Hannah Presho, of Raynham, Mass. B-May 5-1757. D-Feb 28-1839. Issue 10-

5:3 James; B-Oct 2-1777. D-Dec 6-1778

5:4 Hannah; B-Dec 24-1779. D-Feb 22-1820. M-Peter Connery. Several descendants.

5:5 Simeon III; B-May 5-1782. D-

5:6 Levi; B-Nov 7-1784. D-1865. Issue 9-

6:2 Leander B; B-at Grand Isle, Vt, Nov 10-1810. D-at Moira, N.Y. Dec 3-1892. M-Apr 3-1836, Maria Bullock; B-at Grafton, N.H. Jan 13-1813. D-at Moira, N.Y. Dec 26-1889. Issue 4-

7:1 Flora; B-at Moira, N.Y. Dec 5-1836. D- M-Stoddard.

7:2 Asa B; B-at Moira, N.Y. Apr 28-1839. D- M-(1) at Burlington, Vt, Mar 2-1865, Ellen M.Russell; B-June 3-1841. D-Mar 25-1885. M-(2) Nov 9-1886, Almira Armstrong. Issue 6-

8:1 (son) B-Ed. May 27-1866.

8:2 Mary; B-at Burlington, Feb 16-1871. D-Feb 9-1901.

8:3 Freddie B; B-at Burlington, Feb 16-1873. D-May 2-1875(?).

8:4 Ernest I. & Arthur L. (twins) B-Feb 14-1875. Ernest D-Nov 6-1877. Arthur D-Aug 10-1875.

7:3 Sarah Josephine; B-at Moira, N.Y. Aug 30-1843. D-Oct 13-1893. M-M.O.Kane. Issue 1-

8:5 Charles Kane; B-abt 1861. D- 40 yrs old.

7:4 Mary Elbertine; B-Sept 12-1847. D- M-Mr Eddy. Issue -

8:6 Thomas Eddy; B- D-

Page 27 — [Chart columns, By generations, continued - best-effort reading]

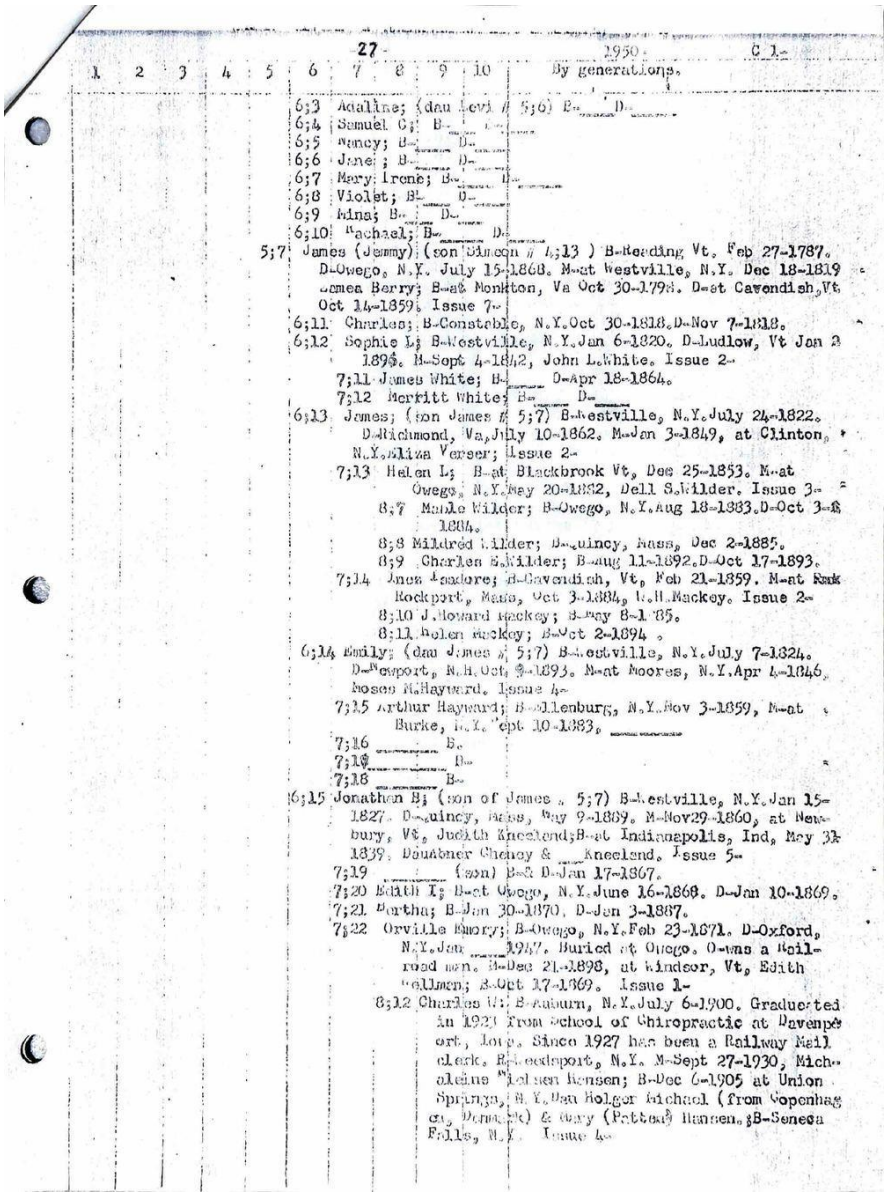

27 1950 C 1-

1 2 3 4 5 6 7 8 9 10 By generations.

6;3 Adaline; (dau Levi # 5;6) B-____ D-____
6;4 Samuel C; B-____ D-____
6;5 Nancy; B-____ D-____
6;6 Jane; B-____ D-____
6;7 Mary Irene; B-____ D-____
6;8 Violet; B-____ D-____
6;9 Mina; B-____ D-____
6;10 Rachael; B-____ D-____
5;7 James (Jemmy) (son Simeon # 4;13) B-Reading Vt. Feb 27-1787. D-Owego, N.Y. July 15-1868. M-at Westville, N.Y. Dec 18-1819 Zamea Berry; B-at Monkton, Va Oct 30-1798. D-at Cavendish, Vt Oct 14-1859. Issue 7-
6;11 Charles; B-Constable, N.Y. Oct 30-1818. D-Nov 7-1818.
6;12 Sophie L; B-Westville, N.Y. Jan 6-1820. D-Ludlow, Vt Jan 2 1896. M-Sept 4-1842, John L. White. Issue 2-
7;11 James White; B-____ D-Apr 18-1864.
7;12 Merritt White; B-____ D-____
6;13 James; (son James # 5;7) B-Westville, N.Y. July 24-1822. D-Richmond, Va, July 10-1862. M-Jan 3-1849, at Clinton, N.Y. Eliza Verser; Issue 2-
7;13 Helen L; B-at Blackbrook Vt, Dec 25-1853. M-at Owego, N.Y. May 20-1882, Dell S. Wilder. Issue 3-
8;7 Mable Wilder; B-Owego, N.Y. Aug 18-1883. D-Oct 3-1884.
8;8 Mildred Wilder; B-Quincy, Mass, Dec 2-1885.
8;9 Charles E. Wilder; B-Aug 11-1892. D-Oct 17-1893.
7;14 Inez Isadore; B-Cavendish, Vt, Feb 21-1859. M-at Rockport, Mass, Oct 3-1884, W.H. Mackey. Issue 2-
8;10 J. Howard Mackey; B-May 8-1885.
8;11 Helen Mackey; B-Oct 2-1894 .
6;14 Emily; (dau James # 5;7) B-Westville, N.Y. July 7-1824. D-Newport, N.H. Oct 9-1893. M-at Moores, N.Y. Apr 4-1846, Moses M. Hayward. Issue 4-
7;15 Arthur Hayward; B-Ellenburg, N.Y. Nov 3-1859, M-at Burke, N.Y. Sept 10-1883, _____
7;16 _____ B-
7;17 _____ D-
7;18 _____ B-
6;15 Jonathan B; (son of James # 5;7) B-Westville, N.Y. Jan 15-1827. D-Quincy, Mass, May 9-1889. M-Nov 29-1860, at Newbury, Vt, Judith Kneeland; B-at Indianapolis, Ind, May 31-1839, Daubner Cheney & ___ Kneeland. Issue 5-
7;19 _____ (son) B-& D-Jan 17-1867.
7;20 Edith I; B-at Owego, N.Y. June 16-1868. D-Jan 10-1869.
7;21 Bertha; B-Jan 30-1870. D-Jan 3-1887.
7;22 Orville Emory; B-Owego, N.Y. Feb 23-1871. D-Oxford, N.Y. Jan ____ 1947. Buried at Owego. O-was a Railroad man. M-Dec 21-1898, at Windsor, Vt, Edith Wellman; B-Oct 17-1869. Issue 1-
8;12 Charles W; B-Auburn, N.Y. July 6-1900. Graduated in 1923 from School of Chiropractic at Davenport, Iowa. Since 1927 has been a Railway Mail clerk. R-Weedsport, N.Y. M-Sept 27-1930, Michaleine Nielsen Hansen; B-Dec 6-1905 at Union Springs, N.Y. Dau Holger Michael (from Copenhagen, Denmark) & Mary (Patten) Hansen. B-Seneca Falls, N.Y. Issue 4-

Transcription:

[Chart columns, By generations, continued - best-effort reading]

6:3 Adaline; (dau Levi #5:6) B- D-

6:4 Samuel C; B- D-

6:5 Nancy; B- D-

6:6 Jane; B- D-

6:7 Mary Irene; B- D-

6:8 Violet; B- D-

6:9 Mina; B- D-

6:10 Rachael; B- D-

5:7 James (Jemmy) (son Simeon #4:13) B-Reading Vt. Feb 27-1787. D-Owego, N.Y. July 15-1868. M-at Westville, N.Y. Dec 18-1819, Amea Berry; B-at Monkton, Va Oct 30-1798. D-at Cavendish, Vt Oct 14-1859. Issue 7-

6:11 Charles; B-Constable, N.Y. Oct 30-1818. D-Nov 7-1818.

6:12 Sophie L; B-Westville, N.Y. Jan 6-1820. D-Ludlow, Vt Jan 2-1896. M-Sept 4-1842, John L. White. Issue 2-

7:11 James White; B- D-Apr 18-1864.

7:12 Merritt White; B- D-

6:13 James; (son James #5:7) B-Westville, N.Y. July 24-1822. D-Richmond, Va, July 10-1862. M-Jan 3-1849, at Clinton, N.Y. Eliza Verser; Issue 2-

7:13 Helen L; B-at Blackbrook Vt, Dec 25-1853. M-at Owego, N.Y. May 20-1882, Dell S. Wilder. Issue 3-

8:7 Maple Wilder; B-Owego, N.Y. Aug 18-1883. D-Oct 3-1884.

8:8 Mildred Wilder; B-Quincy, Mass, Dec 2-1885.

8:9 Charles E. Wilder; B-Aug 11-1892. D-Oct 17-1893.

7:14 Anna Isadore; B-Cavendish, Vt, Feb 21-1859. M-at Rockport, Mass, Oct 3-1884, W.H. Mackey. Issue 2-

8:10 J. Howard Mackey; B-May 8-1885.

8:11 Helen Mackey; B-Oct 2-1894.

6:14 Emily; (dau James #5:7) B-Westville, N.Y. July 7-1824. D-Newport, N.H. Oct 9-1893. M-at Moores, N.Y. Apr 4-1846, Moses M. Hayward. Issue 4-

7:15 Arthur Hayward; B-Ellenburg, N.Y. Nov 3-1859. M-at Burke, N.Y. Sept 10-1883.

7:16 [blank] B.

7:17 [blank] B.

7:18 [blank] B.

6:15 Jonathan B; (son of James #5:7) B-Westville, N.Y. Jan 15-1827. D-Quincy, Mass, May 9-1889. M-Nov 29-1860, at Newbury, Vt, Judith Kneeland; B-at Indianapolis, Ind, May 31-1839. Dau Abner Cheney & ___ Kneeland. Issue 5-

7:19 ___ (son) B & D-Jan 17-1867.

7:20 Edith I; B-at Owego, N.Y. June 16-1868. D-Jan 10-1869.

7:21 Bertha; B-Jan 30-1870. D-Jan 3-1887.

7:22 Orville Emory; B-Owego, N.Y. Feb 23-1871. D-Oxford, N.Y. Jan ___1947. Buried at Owego. O-was a Railroad man. M-Dec 21-1898, at Windsor, Vt, Edith Sellman; B-Oct 17-1869. Issue 1-

8:12 Charles W; B-Auburn, N.Y. July 6-1900. Graduated in 1923 from School of Chiropractic at Davenport, Iowa. Since 1927 has been a Railway Mail clerk, R-Weedsport, N.Y. M-Sept 27-1930, Michaeleine Nielsen Hansen; B-Dec 6-1905 at Union Springs, N.Y. Dau Holger Michael (from Copenhagen, Denmark) & Mary (Patten) Hansen; B-Seneca Falls, N.Y. Issue 4-

Page 28 — 9:1 Edith Mary; (dau Charles #8:12) B-Auburn, N.Y. July 6-1900

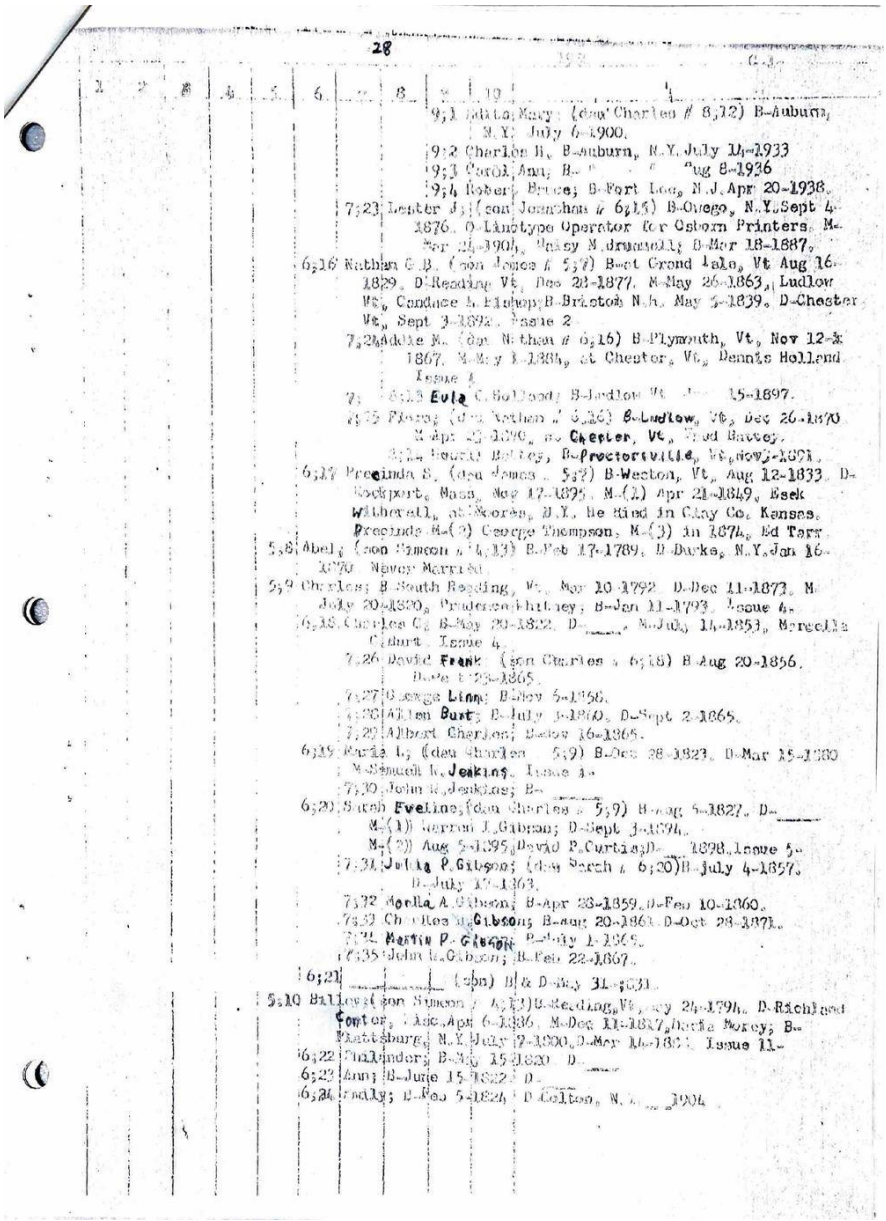

28

9;1 Edith Mary; (dau Charles # 8;12) B-Auburn, N.Y. July 6-1900.
9;2 Charles H, B-Auburn, N.Y. July 14-1933
9;3 Carol Ann; B- " " Aug 8-1936
9;4 Robert Bruce; B-Fort Lee, N.J. Apr 20-1938.
7;23 Lester J; (son Jonathan # 6;15) B-Owego, N.Y. Sept 4-1876. O-Linotype Operator for Osborn Printers. M-Mar 24-1904, Daisy M. Brummell; B-Mar 18-1887.
6;16 Nathan G.B. (son James # 5;7) B-at Grand Isle, Vt Aug 16-1829. D-Reading Vt, Dec 28-1877. M-May 26-1863, Ludlow Vt, Candace L. Bishop; B-Bristol N.H. May 5-1839. D-Chester Vt, Sept 3-1892. Issue 2
7;24 Addie M. (dau Nathan # 6;16) B-Plymouth, Vt, Nov 12-1867. M-May 1-1884, at Chester, Vt, Dennis Holland. Issue 4
7; 6;13 Eula C. Holland; B-Ludlow Vt [illegible] 15-1897.
7;25 Flora; (dau Nathan # 6;16) B-Ludlow, Vt, Dec 26-1870. M-Apr 23-1890, at Chester, Vt, Fred Battey.
8;14 Henrik Battey, B-Proctorsville, Vt, Nov 3-1891.
6;17 Preeinda S. (dau James # 5;7) B-Weston, Vt, Aug 12-1833. D-Rockport, Mass, Nov 17-1895. M-(1) Apr 21-1849, Esek Witherell, at Moores, N.Y. He Died in Clay Co. Kansas. Preeinda M-(2) George Thompson, M-(3) in 1874, Ed Tarr.
5;8 Abel; (son Simeon # 4;13) B-Feb 17-1789. D-Burke, N.Y. Jan 16-1870. Never Married.
5;9 Charles; B-South Reading, Vt, Mar 10-1792. D-Dec 11-1873. M-July 20-1820, Prudence Whitney; B-Jan 11-1793. Issue 4.
6;18 Charles C; B-May 20-1822. D-____, M-July 14-1853, Marcella C. Burt. Issue 4.
7;26 David Frank (son Charles # 6;18) B-Aug 20-1856. D-Feb 23-1865.
7;27 George Linn; B-Nov 6-1858.
7;28 Allen Burt; B-July 3-1860. D-Sept 2-1865.
7;29 Albert Charles; B-Nov 16-1865.
6;19 Maria L; (dau Charles # 5;9) B-Oct 28-1823. D-Mar 15-1880. M-Samuel W. Jenkins. Issue 1.
7;30 John W. Jenkins; B-____
6;20 Sarah Eveline; (dau Charles # 5;9) B-Aug 5-1827. D-____
M-(1) Warren I. Gibson; D-Sept 3-1894.
M-(2) Aug 5-1895, David P. Curtis; D-____ 1898. Issue 5.
7;31 Julia P. Gibson; (dau Sarah # 6;20) B-July 4-1857. D-July 17-1863.
7;32 Morella A. Gibson; B-Apr 28-1859. D-Feb 10-1860.
7;33 Charles H. Gibson; B-Aug 20-1861. D-Oct 28-1871.
7;34 Martin P. Gibson; B-July 1-1865.
7;35 John W. Gibson; B-Feb 22-1867.
6;21 ____ (son) B & D-May 31-1831.
5;10 Billey; (son Simeon # 4;13) B-Reading, Vt, May 24-1794. D-Richland Center, Wisc, Apr 6-1886. M-Dec 11-1817, Doris Morey; B-Plattsburg, N.Y. July 9-1800. D-Mar 14-1883. Issue 11.
6;22 Philander; B-May 15-1820. D-____
6;23 Ann; B-June 15-1822. D-____
6;24 Emily; B-Feb 5-1824. D-Colton, N.Y. ____ 1904.

Transcription:

9:1 Edith Mary; (dau Charles #8:12) B-Auburn, N.Y. July 6-1900.

9:2 Charles B, B-Auburn, N.Y. July 14-1933

9:3 Carol Ann; B- " " Aug 8-1936

9:4 Robert Bruce; B-Fort Lee, N.J. Apr 20-1938.

7:23 Lester J; (son Jonathan #6:15) B-Owego, N.Y. Sept 4-1876. O-Linotype Operator for Osborn Printers. M-Mar 24-1904, Daisy M. Drummell; B-Mar 18-1887.

6:16 Nathan G.B. (son James #5:7) B-at Grand Isle, Vt Aug 16-1829. D-Reading Vt, Dec 28-1877. M-May 26-1863, Ludlow Vt, Candace L. Bishop; B-Bristol N.H. May 5-1839. D-Chester Vt, Sept 3-1892. Issue 2-

7:24 Addie M. (dau Nathan #6:16) B-Plymouth, Vt, Nov 12-1867. M-May 1-1884, at Chester, Vt, Dennis Holland. Issue 4

7:25 [child] B-Ludlow Vt, ___15-1897.

7:25 Flora; (dau Nathan #6:16) B-Ludlow, Vt, Dec 26-1870. M-Apr 23-1890, at Chester, Vt, Fred Battey.

8:14 Beulah Battey; B-Proctorsville, Vt, Nov 3-1891.

6:17 Precinda S. (dau James #5:7) B-Weston, Vt, Aug 12-1833. D-Rockport, Mass, Nov 17-1895. M-(1) Apr 21-1849, Esek Witherall, at Moores, N.Y. He died in Clay Co. Kansas. Precinda M-(2) George Thompson, M-(3) in 1874, Ed Tarr.

5:8 Abel; (son Simeon #4:13) B-Feb 17-1789. D-Burks, N.Y. Jan 16-1870. Never Married.

5:9 Charles; B-South Reading, Vt, Mar 10-1792. D-Dec 11-1873. M-July 20-1820, Prudence Whitney; B-Jan 11-1793. Issue 4-

6:18 Charles C; B-May 20-1822. D- M-July 14-1853, Marcella Cahurt. Issue 4-

7:26 David Frank; (son Charles #6:18) B-Aug 20-1856. D-age 9-1865.

7:27 George Linn; B-Nov 5-1858.

7:28 Allen Burt; B-July 3-1860. D-Sept 2-1865.

7:29 Albert Charles; B-Nov 16-1865.

6:19 Maria L; (dau Charles #5:9) B-Dec 28-1823. D-Mar 15-1880. M-Samuel N. Jenkins. Issue 1-

7:30 John N. Jenkins; B-

6:20 Sarah Eveline; (dau Charles #5:9) B-Aug 5-1827. D- M-(1) Warren J. Gibson; D-Sept 3-1894. M-(2) Aug 5-1895, David P. Curtiss; D-1898. Issue 5-

7:31 Julia P. Gibson; (dau Sarah #6:20) B-July 4-1857. D-July 17-1863.

7:32 Marilla A. Gibson; B-Apr 28-1859. D-Feb 10-1860.

7:33 Charles W. Gibson; B-Aug 20-1861. D-Oct 28-1871.

7:34 Martin P. Gibson; B-July 1-1863.

7:35 John W. Gibson; B-Feb 22-1867.

6:21 ___ (son) B & D-May 31-1831.

5:10 Ballow; (son Simeon #4:13) B-Reading, Vt, Sept 24-1794. D-Richland Center, Wisc. Apr 6-1886. M-Dec 11-1817, Docia Morey; B-Plattsburg, N.Y. July 7-1800. D-Mar 16-1861. Issue 11-

6:22 Philander; B-Aug 15-1820. D-

6:23 Ann; B-June 15-1822. D-

6:24 Fanly; B-Feb 5-1824. D-Colton, N.Y. ___1904.

Page 29 — [Chart columns, By Generations, continued]

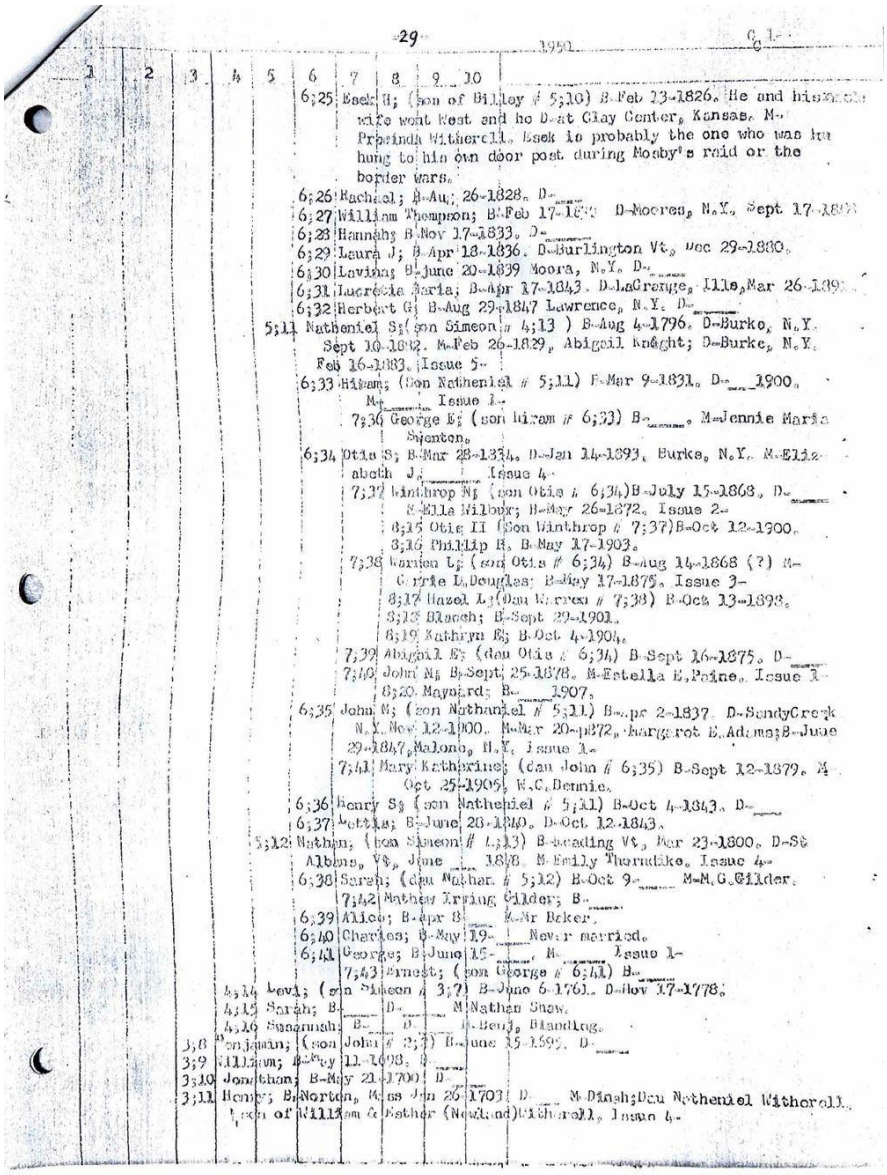

Transcription:

[Chart columns, By Generations, continued]

6:25 Esek H; (son of Ballow #5:10) B-Feb 23-1826. He and his wife went West and he D-at Clay Center, Kansas. M-Precinda Witherell. Esek is probably the one who was hung to his own door post during Mosby's raid or the border wars.

6:26 Rachael; B-Aug 26-1828. D-

6:27 William Thompson; B-Feb 17-1830. D-Moores, N.Y. Sept 17-1873.

6:28 Hannah; B-Nov 17-1833. D-

6:29 Laura J; B-Apr 13-1836. D-Burlington Vt, Dec 29-1880.

6:30 Lavinia; B-June 20-1839 Moora, N.Y. D-

6:31 Lucretia Maria; B-Apr 17-1843. D-LaGrange, Ills, Mar 26-1891.

6:32 Herbert G; B-Aug 29-1847 Lawrence, N.Y. D-

5:11 Nathaniel S; (son Simeon #4:13) B-Aug 4-1796. D-Burke, N.Y. Sept 10-1882. M-Feb 26-1829, Abigail Knight; D-Burke, N.Y. Feb 16-1883. Issue 5-

6:33 Hiram; (Son Nathaniel #5:11) B-Mar 9-1831. D-1900. M- Issue 1-

7:36 George E; (son Hiram #6:33) B- M-Jennie Maria Swenton.

6:34 Otis S; B-Mar 28-1834. D-Jan 14-1893, Burke, N.Y. M-Elizabeth J. Issue 4-

7:37 Winthrop N; (son Otis #6:34) B-July 15-1868. D- M-Ella Wilbur; B-May 26-1872. Issue 2-

8:15 Otis II (Son Winthrop #7:37) B-Oct 12-1900.

8:16 Phillip R. B-May 17-1903.

7:38 Warren L; (son Otis #6:34) B-Aug 14-1868(?) M-Carrie L. Douglas; B-May 17-1875. Issue 3-

8:17 Hazel L; (dau Warren #7:38) B-Oct 13-1898.

8:18 Blanch; B-Sept 29-1901.

8:19 Kathryn E; B-Oct 4-1904.

7:39 Abigail E; (dau Otis #6:34) B-Sept 16-1875. D-

7:40 John N; B-Sept 25-1878. M-Estella E. Paine. Issue 1-

8:20 Maynard; B-1907.

6:35 John M; (son Nathaniel #5:11) B-Apr 2-1837. D-Sandy Creek N.Y. Nov 12-1900. M-Mar 20-1872, Margaret E. Adams; B-June 29-1847, Malone, N.Y. Issue 1-

7:41 Mary Kathrine; (dau John #6:35) B-Sept 12-1879. M-Oct 25-1905, W.C. Bennie.

6:36 Henry S; (son Nathaniel #5:11) B-Oct 4-1843. D-

6:37 Lottie; B-June 28-1840. D-Oct 12-1843.

5:12 Nathan; (son Simeon #4:13) B-Reading Vt, Mar 23-1800. D-St Albans, Vt, June ___1878. M-Emily Thorndike. Issue 4-

6:38 Sarah; (dau Nathan #5:12) B-Oct 9- ___ M-M.G. Gilder.

7:42 Mathew Irving Gilder; B-

6:39 Alice; B-Apr 8- ___ M-Mr Baker.

6:40 Charles; B-May 19- ___ Never married.

6:41 George; B-June 15- ___ M- ___ Issue 1-

7:43 Ernest; (son George #6:41) B-

4:14 Levi; (son Simeon #3:7) B-June 6-1761. D-Nov 17-1778.

4:15 Sarah; B- D- M-Nathan Snow.

4:16 Susannah; B- D- M-Benj. Blanding.

3:8 Benjamin; (son John #2:2) B-June 15-1695. D-

3:9 William; B-May 11-1698. D-

3:10 Jonathan; B-May 21-1700. D-

3:11 Henry; B-Norton, Mass Jan 26-1703. D- M-Dinah; Dau Nathaniel Witherell (son of William & Esther (Newland) Witherell, Issue 4-

Page 30 — [Chart columns, By Generations, continued]

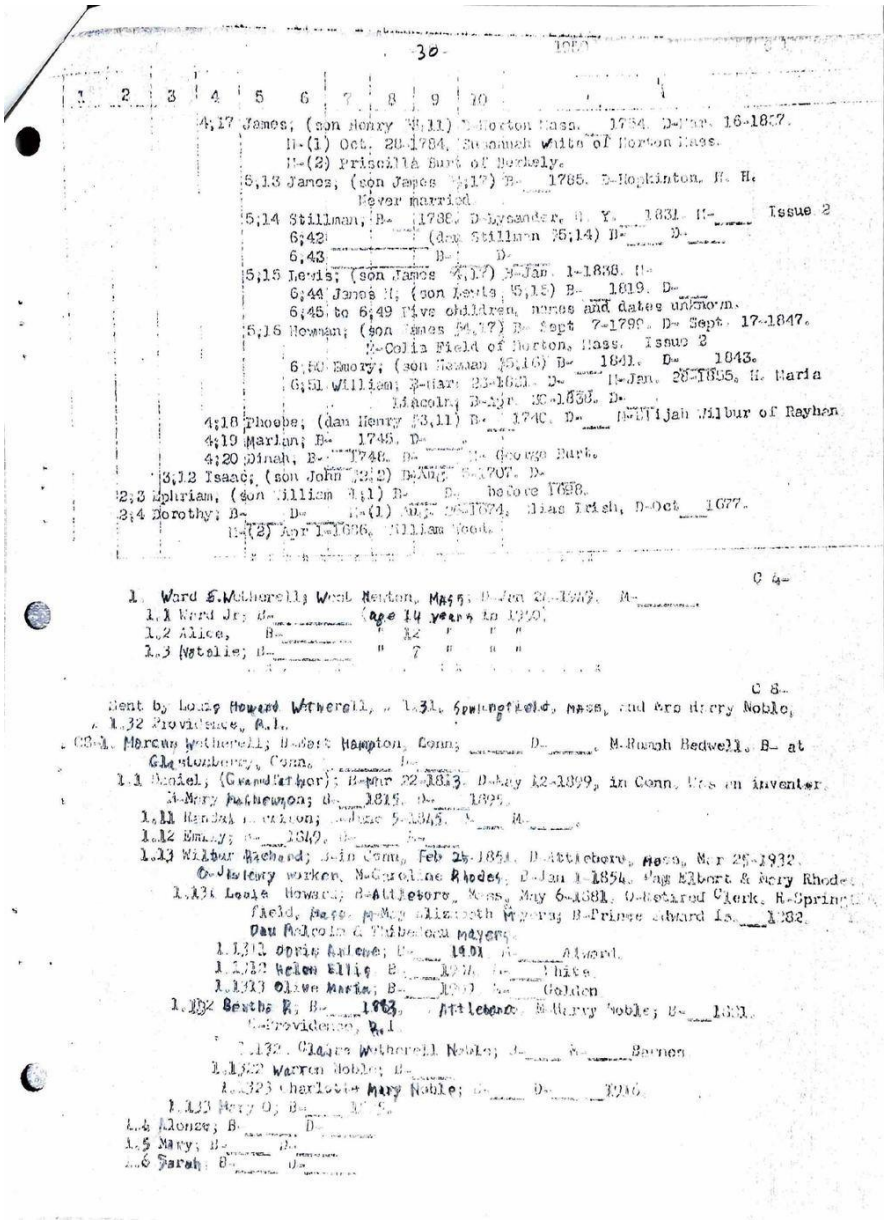

Transcription:

[Chart columns, By Generations, continued]

4:17 James; (son Henry #3:11) B-Norton, Mass. 1734. D-Mar 16-1857. M-(1) Oct 28-1784, Susannah White of Norton Mass. M-(2) Priscilla Burt of Berkely.

5:13 James; (son James #4:17) B-1765. D-Hopkinton, N.H. Never married.

5:14 Stillman; B-1788. D-Lysander, N.Y. 1831. M- Issue 2

6:42 (dau Stillman #5:14) B- D-

6:43 B- D-

5:15 Lewis; (son James #4:17) B-Jan 1-1838. M-

6:44 James H; (son Lewis #5:15) B-1819. D-

6:45 to 6:49 Five children, names and dates unknown.

5:16 Newman; (son James #4:17) B-Sept 7-1799. D-Sept 17-1847. M-Celia Field of Norton, Mass. Issue 2

6:50 Emory; (son Newman #5:16) B-1841. D-1843.

6:51 William; B-Mar 23-1821. D- M-Jan 28-1855, Maria Lincoln; B-Apr 30-1838. D-

4:18 Phoebe; (dau Henry #3:11) B-1740. D- M-Elijah Wilbur of Rayhan.

4:19 Marian; B-1745. D-

4:20 Dinah; B-1748. D- M-George Burt.

3:12 Isaac; (son John #2:2) D-Aug 3-1707. D-

2:3 Ephriam, (son William #1:1) B- D-before 1698.

2:4 Dorothy; B- D- M-(1) Aug 26-1674, Elias Irish, D-Oct 1677. M-(2) Apr 1-1686, William Wood.

* * * * * * * * * * * * * * * * * * *

C 4-

1. Ward E. Wetherell; West Newton, Mass; B-Jan 24-1907. M-

1.1 Ward Jr; B- (age 14 years in 1950)

1.2 Alice, B- " 12 " "

1.3 Natalie; B- " 7 " "

* * * * * * * * * * * * * * * * * * *

C 8-

Sent by Louise Howard Wetherell, #1.31, Springfield, Mass, and Mrs Harry Noble, #1.32 Providence, R.I.

C8-1. Marcena Wetherell; B-East Hampton, Conn; D- M-Ruamah Bedwell. B- at Glastonbury, Conn.

1.1 Daniel, (Grandfather); B-Mar 22-1813. D-May 12-1899, in Conn. Was an inventor. M-Mary Hutchenson; B-1815. D-1895.

1.11 Randal Hutchenson; B-June 5-1845. M-

1.12 Emily; B-1849. D-

1.13 Wilbur Richard; B-in Conn, Feb 25-1854. D-Attleboro, Mass, Mar 25-1932. O-Jewelry worker. M-Caroline Rhodes; B-Jan 1-1854. Dau Elbert & Mary Rhodes.

1.131 Louis Howard; B-Attleboro, Mass, May 6-1881. O-Retired Clerk. R-Springfield, Mass. M-May Elizabeth Myers; B-Prince Edward Is. 1882. Dau Malcolm & Thibedeau Myers.

1.1311 Doris Arlene; B-1901. M-Alward.

1.1312 Helen Ellis; B-1904. M-White.

1.1313 Olive Maria; B-1907. M-Golden.

1.132 Bertha R; B-1883. Attleboro. M-Harry Noble; B-1881. R-Providence, R.I.

1.1321 Claire Wetherell Noble; B- M-Barnes.

1.1322 Warren Noble; B-

1.1323 Charlotte Mary Noble; B- D-1916.

1.133 Mary O; B-190?

1.4 Alonzo; B- D-

1.5 Mary; B- D-

1.6 Sarah; B- D-

Page 31 — C 9-

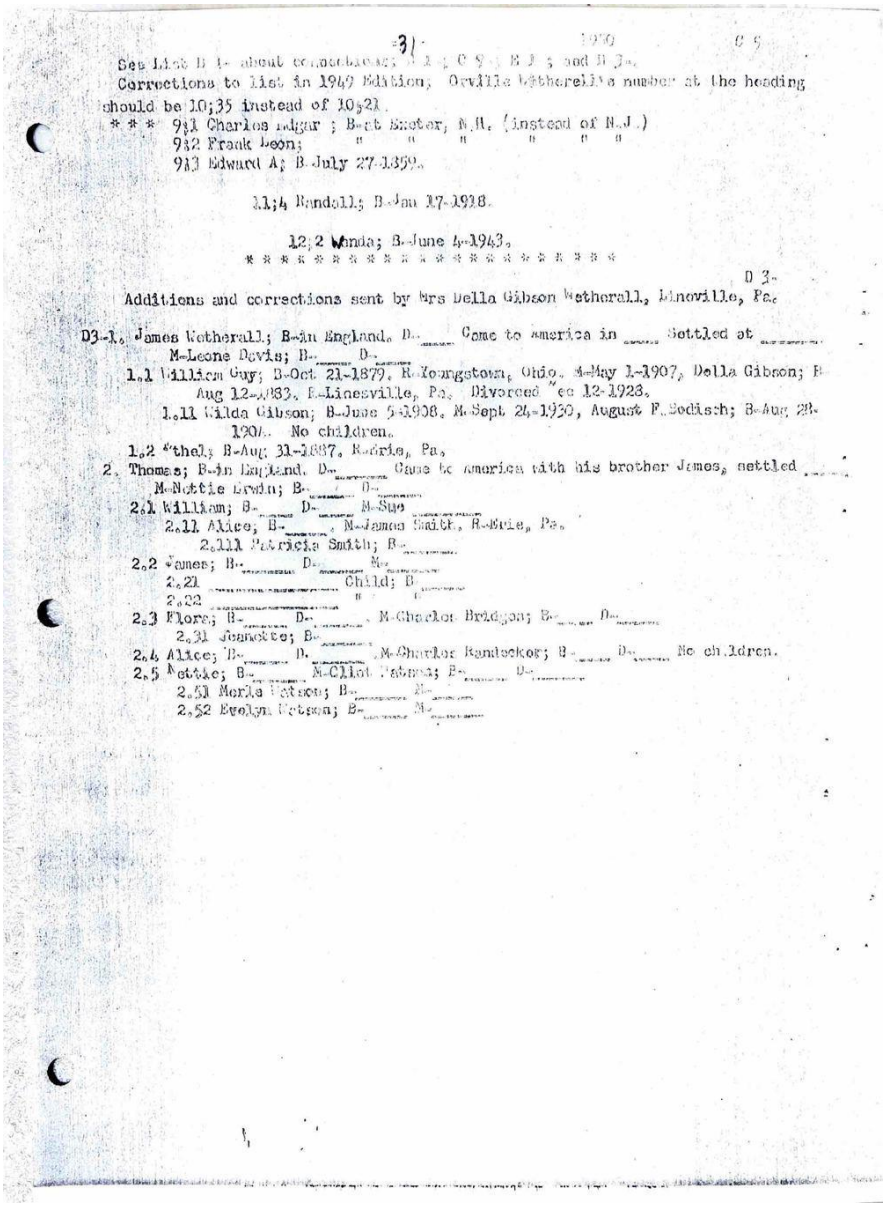

-31- 1949 C 9

See List B 1- about connections; #1.1; C 9; E 1; and N 3.
Corrections to list in 1949 Edition; Orville Witherell's number at the heading
should be 10:35 instead of 10:21.
*** 9:1 Charles Edgar; B-at Exeter, N.H. (instead of N.J.)
9:2 Frank Leon; " " " " " "
9:3 Edward A; B-July 27-1859.

11:4 Randall; B-Jan 17-1918.

12:2 Wanda; B-June 4-1943.
* *

D 3-

Additions and corrections sent by Mrs Della Gibson Witherall, Linoville, Pa.

D3-1. James Witherall; B-in England. D-____ Came to America in ____ Settled at _____
M-Leone Davis; B-____ D-____
1.1 William Guy; B-Oct 21-1879. R-Youngstown, Ohio. M-May 1-1907, Della Gibson; B-
Aug 12-1883. R-Linesville, Pa. Divorced Dec 12-1928.
1.11 Wilda Gibson; B-June 5-1908. M-Sept 24-1930, August F. Sedlish; B-Aug 28-
1904. No children.
1.2 Ethel; B-Aug 31-1887. R-Erie, Pa.
2. Thomas; B-in England. D-_____ Came to America with his brother James, settled _____
M-Nettie Erwin; B-____ D-____
2.1 William; B-____ D-____ M-_____
2.11 Alice; B-____ M-James Smith, R-Erie, Pa.
2.111 Patricia Smith; B-_____
2.2 James; B-_____ D-_____ M-_____
2.21 _____ Child; B-_____
2.22 _____ " "
2.3 Flora; B-_____ D-_____ M-Charles Bridgen; B-____ D-_____
2.31 Jeanette; B-_____
2.4 Alice; B-_____ D-_____ M-Charles Randecker; B-____ D-____ No children.
2.5 Nettie; B-_____ M-Clint Fahnes; B-_____ D-_____
2.51 Merle Watson; B-_____ M-_____
2.52 Evelyn Putman; B-_____ M-_____

Transcription:

C 9-

See List B1- about connections; #1.1; C9; E1; and N3.

Corrections to list in 1949 Edition; Orville Witherell's number at the heading should be 10:35 instead of 10:21.

*** 9:1 Charles Edgar; B-at Exeter, N.H. (instead of N.J.)

9:2 Frank Leon; " " " " " "

9:3 Edward A; B-July 27-1859.

11:4 Randall; B-Jan 17-1918.

12:2 Wanda; B-June 4-1943.

* * * * * * * * * * * * * * * * * * *

D 3-

Additions and corrections sent by Mrs Della Gibson Wetherall, Lineville, Pa.

D3-1. James Wetherall; B-in England. D- Came to America in ___. Settled at ___. M-Leone Devis; B- D-

1.1 William Guy; B-Oct 21-1879. R-Youngstown, Ohio. M-May 1-1907, Della Gibson; B-Aug 12-1883. R-Linesville, Pa. Divorced Dec 12-1928.

1.11 Gilda Gibson; B-June 5-1908. M-Sept 24-1930, August F. Bodisch; B-Aug 28-1904. No children.

1.2 Ethel; B-Aug 31-1887. R-Erie, Pa.

2. Thomas; B-in England. D- Came to America with his brother James, settled ___. M-Nettie Erwin; B- D-

2.1 William; B- D- M-Sue

2.11 Alice; B- M-James Smith, R-Erie, Pa.

2.111 Patricia Smith; B-

2.2 James; B- D- M-

2.21 ___ Child; B-

2.22 ___ "

2.3 Flora; B- D- M-Charles Bridgon; B- D-

2.31 Jeanette; B-

2.4 Alice; B- D- M-Charles Randocker; B- D- No children.

2.5 Nettie; B- M-Cliot Watson; B- D-

2.51 Merle Watson; B- M-

2.52 Evelyn Watson; B- M-

Page 32 — D 5-

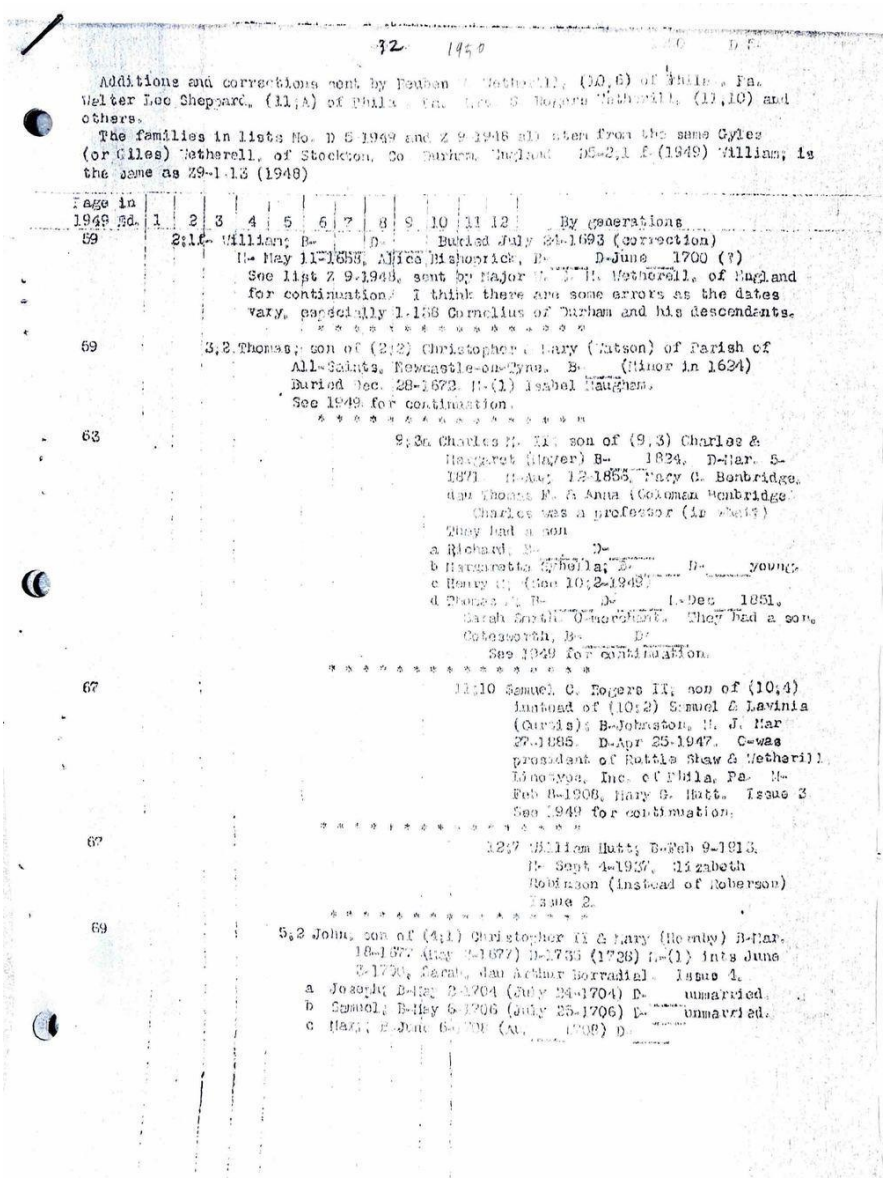

32 1950 D 5-

Additions and corrections sent by Reuben W. Wetherill, (10,6) of Phila., Pa. Walter Lee Sheppard, (11;A) of Phila., Pa. Lee S. Rogers Wetherill, (11,10) and others.

The families in lists No. D 5-1949 and Z 9-1948 all stem from the same Gyles (or Giles) Wetherell, of Stockton, Co. Durham, England. D5-2,1 f (1949) William; is the same as Z9-1.13 (1948)

Page in 1949 Ed.	1	2	3	4	5	6	7	8	9	10	11	12	By generations
59		2;1f-	William; B-				D-						Buried July 24-1693 (correction) M- May 11-1658, Alice Bishoprick, B- D-June 1700 (?) See list Z 9-1948, sent by Major W. S. M. Wetherell, of England for continuation. I think there are some errors as the dates vary, especially 1-138 Cornelius of Durham and his descendants.
59		3;2.	Thomas; son of (2;2) Christopher & Mary (Watson) of Parish of All-Saints, Newcastle-on-Tyne. B- (Minor in 1624) Buried Dec. 28-1672. M-(1) Isabel Maugham. See 1949 for continuation.
63								9;3a	Charles M. II; son of (9,3) Charles & Margaret (Mayer) B- 1824, D-Mar. 5-1871. M-Aug. 12-1855, Mary C. Benbridge, dau Thomas F. & Anna (Coleman Benbridge). Charles was a professor (in what?) They had a son a Richard, B- D- b Margaretta Sybella; B- D- young c Henry M. (See 10;2-1949) d Thomas M. B- D- L-Dec 1851, Sarah Smith O-merchant. They had a son, Cotesworth, B- D- See 1949 for continuation.
67									11;10	Samuel C. Rogers II; son of (10;4) instead of (10;2) Samuel & Lavinia (Curtis); B-Johnston, N. J. Mar 27-1885. D-Apr 25-1947. C-was president of Ruttle Shaw & Wetherill, Linotype, Inc. of Phila, Pa. M-Feb 8-1908, Mary G. Hutt. Issue 3 See 1949 for continuation.
67										12;7	William Hutt; B-Feb 9-1913. M- Sept 4-1937, Elizabeth Robinson (instead of Roberson) Issue 2.
69					5;2	John, son of (4;1) Christopher II & Mary (Hornby) B-Mar. 18-1677 (May 3-1677) D-1735 (1728) M-(1) ints June 3-1700, Sarah, dau Arthur Borradial. Issue 4. a Joseph; B-May 2-1704 (July 24-1704) D- unmarried. b Samuel; B-May 6-1706 (July 25-1706) D- unmarried. c Mary; B-June 6-1708 (Au. 1708) D-

Transcription:

D 5-

Additions and corrections sent by Reuben W. Wetherill, (D5-10.6) of Phila, Pa. Walter Lee Sheppard, (11:4) of Phila, Pa. Lee S. Rogers Wetherill, (11:10) and others.

The families in lists No. D5-1949 and Z9-1948 all stem from the same Gyles (or Giles) Wetherell, of Stockton, Co Durham, England. D5-2.1 [(1949) William; is the same as Z9-1.13 (1948)]

[Table headed "Page in 1949 Ed." with chart columns 1-12, By generations:]

Page 59: 2:16 William; B- D- Buried July 24-1693 (correction) M-May 11-1655, Alice Bishoprick, D-June 1700(?) See list Z9-1948, sent by Major W.T.H. Wetherell, of England for continuation. I think there are some errors as the dates vary, especially 1.158 Cornelius of Durham and his descendants.

Page 59: 3:2 Thomas; son of (2:2) Christopher & Mary (Watson) of Parish of All-Saints, Newcastle-on-Tyne. B- (Minor in 1634) Buried Dec 28-1672. M-(1) Isabel Naugham. See 1949 for continuation.

Page 63: 9:3a Charles M. II; son of (9:3) Charles & Margaret (Hayer) B-1824. D-Mar 5-1871. M-Aug 12-1855, Mary C. Bembridge, dau Thomas F. & Anna (Coleman) Bembridge. Charles was a professor (in music?) They had a son:

a Richard; B- D-

b Margaretta Sybella; B- D- young.

c Henry (See 10:2-1949)

d Thomas; B- D- M-Dec 1851, Sarah Smith. O-merchant. They had a son, Cotesworth, B- D-

See 1949 for continuation.

Page 67: 11:10 Samuel C. Rogers II; son of (10:4) [instead of (10:2)] Samuel & Lavinia (Curtis); B-Johnston, R.I. Mar 27-1885. D-Apr 25-1947. O-was president of Rattle Shaw & Wetherill Linotype, Inc. of Phila, Pa. M-Feb 8-1908, Mary G. Hutt. Issue 3. See 1949 for continuation.

Page 67: 12:7 William Hutt; B-Feb 9-1913. D-Sept 4-1937. Elizabeth Robinson (instead of Roberson) Issue 2.

Page 69: 5:2 John, son of (4:1) Christopher II & Mary (Hornby) B-Mar 18-1677 (May 3-1677) D-1735(1728) M-(1) Int June 3-1700, Sarah, dau Arthur Borradial. Issue 4.

a Joseph; B-May 2-1704 (July 24-1704) D- unmarried.

b Samuel; B-May 6-1706 (July 25-1706) D- unmarried.

c Mary; B-June 6-1708 (Aug ___1708) D-

Page 33 — [continuing D5- corrections table, Page in 1949 Ed. column noted pe...

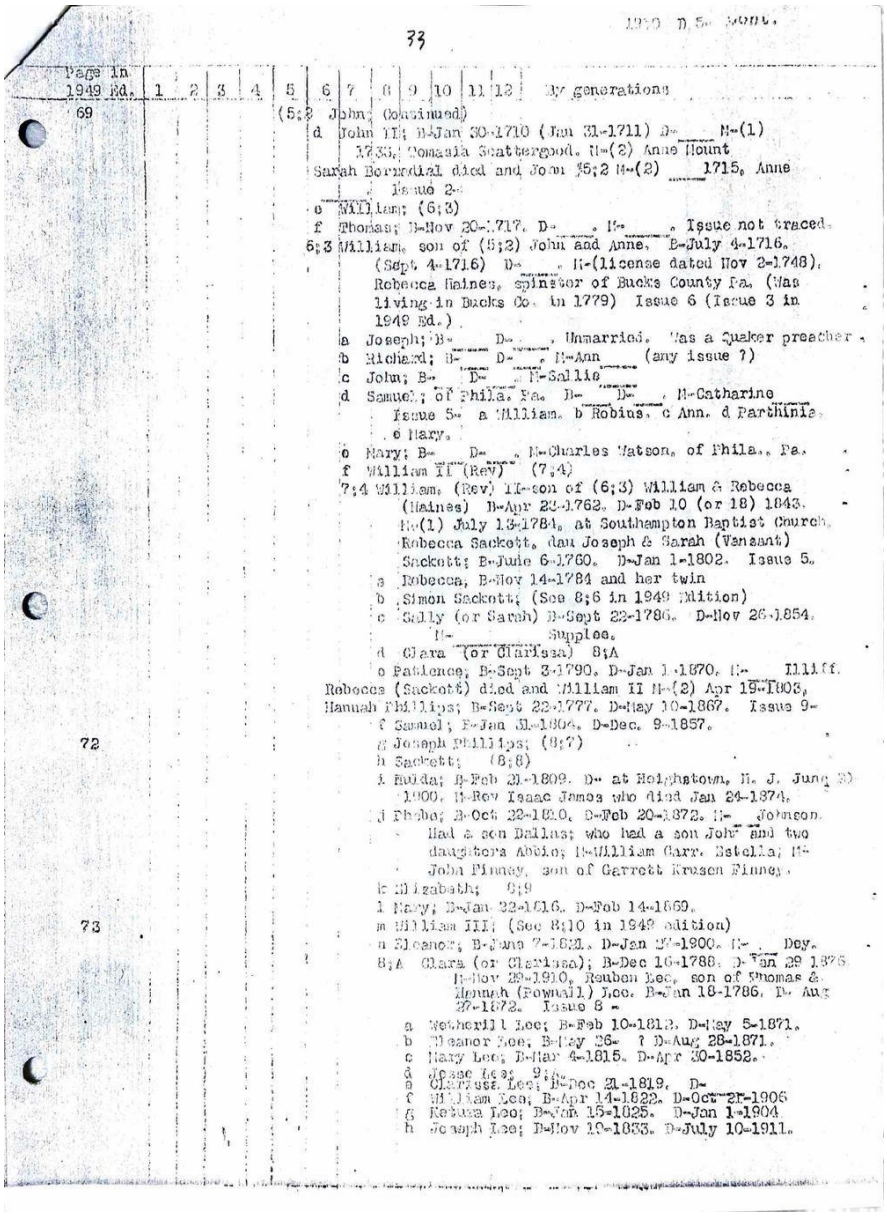

33

1950 D.5- Cont.

Page in 1949 Ed.	1	2	3	4	5	6	7	8	9	10	11	12	By generations
69													(5;2 John; Continued)
													d John II; B-Jan 30-1710 (Jan 31-1711) D-____ M-(1) 1735, Comasia Scattergood. M-(2) Anne Mount Sarah Borradial died and John (5;2 M-(2) ____ 1715, Anne ____. Issue 2-
													e William; (6;3)
													f Thomas; B-Nov 20-1717. D-____. M-____. Issue not traced.
													6;3 William, son of (5;2) John and Anne, B-July 4-1716. (Sept 4-1716) D-____. M-(license dated Nov 2-1748), Rebecca Haines, spinster of Bucks County Pa. (Was living in Bucks Co. in 1779) Issue 6 (Issue 3 in 1949 Ed.)
													a Joseph; B-____ D-____, Unmarried. Was a Quaker preacher.
													b Richard; B-____ D-____. M-Ann ____ (any issue ?)
													c John; B-____ D-____. M-Sallie ____
													d Samuel; of Phila. Pa. B-____ D-____, M-Catharine ____ Issue 5- a William. b Robins. c Ann. d Parthinia. e Mary.
													e Mary; B-____ D-____. M-Charles Watson, of Phila., Pa.
													f William II (Rev) (7;4)
													7;4 William, (Rev) II-son of (6;3) William & Rebecca (Haines) B-Apr 23-1762. D-Feb 10 (or 18) 1843. M-(1) July 13-1784, at Southampton Baptist Church, Rebecca Sackett, dau Joseph & Sarah (Vansant) Sackett; B-June 6-1760. D-Jan 1-1802. Issue 5.
													a Rebecca, B-Nov 14-1784 and her twin
													b Simon Sackett; (See 8;6 in 1949 Edition)
													c Sally (or Sarah) B-Sept 22-1786. D-Nov 26-1854. M-____ Supplee.
													d Clara (or Clarissa) 8;A
													e Patience; B-Sept 3-1790. D-Jan 1-1870. M-____ Illiff.
													Rebecca (Sackett) died and William II M-(2) Apr 19-1803, Hannah Phillips; B-Sept 22-1777. D-May 10-1867. Issue 9-
													f Samuel; B-Jan 31-1804. D-Dec. 9-1857.
72													g Joseph Phillips; (8;7)
													h Sackett; (8;8)
													i Hulda; B-Feb 21-1809. D- at Heightstown, N. J. June 30-1900. M-Rev Isaac James who died Jan 24-1874.
													j Phebe; B-Oct 22-1810. D-Feb 20-1872. M-____ Johnson. Had a son Dallas; who had a son John and two daughters Abbie; M-William Carr. Estella; M-John Finney, son of Garrett Krusen Finney.
													k Elizabeth; 8;9
													l Mary; B-Jan 22-1816. D-Feb 14-1869.
73													m William III; (See 8;10 in 1949 edition)
													n Eleanor; B-June 7-1821. D-Jan 27-1900. M-____ Dey.
													8;A Clara (or Clarissa); B-Dec 16-1788. D-Jan 29 1876. M-Nov 29-1910, Reuben Lee, son of Thomas & Hannah (Pownall) Lee. B-Jan 18-1786. D-Aug 27-1872. Issue 8 -
													a Wetherill Lee; B-Feb 10-1812. D-May 5-1871.
													b Eleanor Lee; B-May 26- ? D-Aug 28-1871.
													c Mary Lee; B-Mar 4-1815. D-Apr 30-1852.
													d Jesse Lee; 9;A
													e Clarissa Lee; B-Dec 21-1819. D-
													f William Lee; B-Apr 14-1822. D-Oct 21-1906
													g Ketura Lee; B-Jan 15-1825. D-Jan 1-1904
													h Joseph Lee; B-Nov 19-1833. D-July 10-1911.

Transcription:

[continuing D5- corrections table, Page in 1949 Ed. column noted per entry]

Page 69: (5:2 John, continued)

d John II; B-Jan 30-1710 (Jan 31-1711) D- M-(1) 1735, Comasia Scattergood. M-(2) Anne Mount. Sarah Borradial died and John (5:2) M-(2) 1715, Anne. Issue 2-

e William; (6:3)

f Thomas; B-Nov 20-1717. D- M- Issue not traced.

6:3 William, son of (5:2) John and Anne, B-July 4-1716 (Sept 4-1716) D- M-(license dated Nov 2-1748), Rebecca Haines, spinster of Bucks County Pa. (Was living in Bucks Co. in 1779) Issue 6 (Issue 3 in 1949 Ed.)

a Joseph; B- D- Unmarried. Was a Quaker preacher.

b Richard; B- D- M-Ann (any Issue?)

c John; B- D- M-Sallie

d Samuel; of Phila, Pa. B- D- M-Catharine. Issue 5- a William. b Robius. c Ann. d Parthinia. e Mary.

e Mary; B- D- M-Charles Watson, of Phila., Pa.

f William II (Rev) (7:4)

7:4 William, (Rev) II-son of (6:3) William & Rebecca (Haines) B-Apr 23-1762. D-Feb 10 (or 18) 1843. M-(1) July 13-1784, at Southampton Baptist Church, Rebecca Sackett, dau Joseph & Sarah (Vansant) Sackett; B-June 6-1760. D-Jan 1-1802. Issue 5.

a Rebecca, B-Nov 14-1784 and her twin

b Simon Sackett; (See 8:6 in 1949 Edition)

c Sally (or Sarah) B-Sept 22-1786. D-Nov 26-1854. M- Supplee.

d Clara (or Clarissa) 8:A

e Patience; B-Sept 3-1790. D-Jan 1-1870. M- Illiff.

Rebecca (Sackett) died and William II M-(2) Apr 19-1803, Hannah Phillips; B-Sept 22-1777. D-May 10-1867. Issue 9-

Page 72: f Samuel; B-Jan 31-1804. D-Dec 9-1857.

g Joseph Phillips; (8:7)

h Sackett; (8:8)

i Hulda; B-Feb 21-1809. D-at Holghstown, N.J. June ___1900. M-Rev Isaac James who died Jan 24-1874.

j Phebe; B-Oct 22-1810. D-Feb 20-1872. M-Johnson. Had a son Dallas; who had a son John and two daughters Abbie; M-William Carr. Estella; M-John Finney, son of Garrett Kruson Finney.

k Elizabeth; 8:9

l Mary; B-Jan 22-1816. D-Feb 14-1869.

m William III; (See 8:10 in 1949 edition)

n Eleanor; B-June 7-1821. D-Jan 27-1900. M- Dey.

Page 73: 8:A Clara (or Clarissa); B-Dec 16-1788. D-Jan 29-1875. M-Nov 29-1810, Reuben Lee, son of Thomas & Hannah (Pownall) Lee. B-Jan 18-1786. D-Aug 27-1872. Issue 8-

a Wetherill Lee; B-Feb 10-1812. D-May 5-1871.

b Eleanor Lee; B-May 26-? D-Aug 28-1871.

c Mary Lee; B-Mar 4-1815. D-Apr 30-1852.

d Jesse Lee; 9:A

e Clarissa Lee; B-Dec 21-1819. D-

f William Lee; B-Apr 14-1822. D-Oct 27-1906

g Return Lee; B-Jan 15-1825. D-Jan 1-1904.

h Joseph Lee; B-Nov 19-1833. D-July 10-1911.

Page 34 — 9:A Jesse Lee; son of (8:A) Clara & Reuben Lee; B-Oct 22-1817. D-Ju...

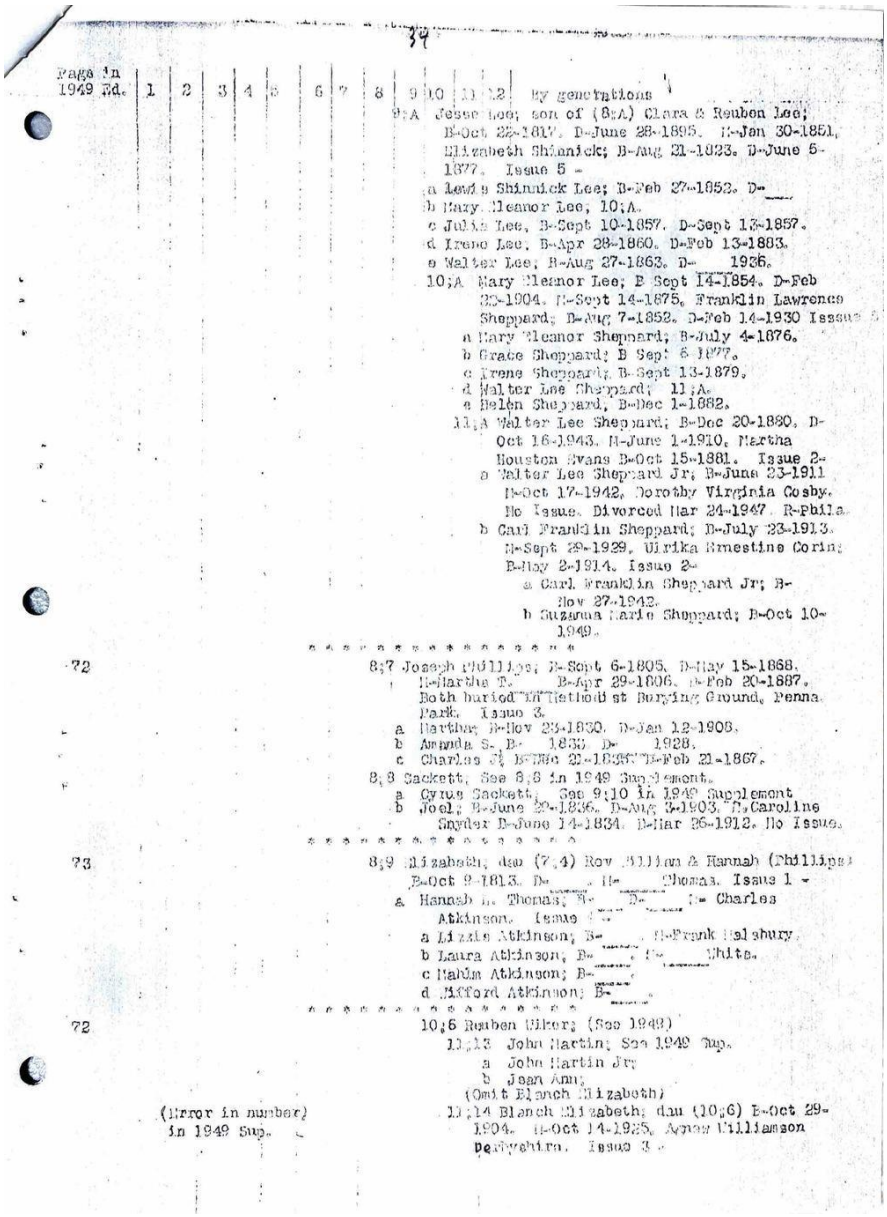

34

Page in 1949 Ed. | 1 | 2 | 3 | 4 | 5 | 6 | 7 | 8 | 9 | 10 | 11 | 12 | My generations

9:A Jesse Lee; son of (8:A) Clara & Reuben Lee; B-Oct 22-1817. D-June 28-1895. M-Jan 30-1851, Elizabeth Shinnick; B-Aug 21-1823. D-June 5-1877. Issue 5 -
a Lewis Shinnick Lee; B-Feb 27-1852. D-____.
b Mary Eleanor Lee, 10;A.
c Julia Lee, B-Sept 10-1857. D-Sept 13-1857.
d Irene Lee, B-Apr 28-1860. D-Feb 13-1883.
e Walter Lee, B-Aug 27-1863. D-____ 1936.

10;A Mary Eleanor Lee; B Sept 14-1854. D-Feb 23-1904. M-Sept 14-1875, Franklin Lawrence Sheppard; B-Aug 7-1852. D-Feb 14-1930 Issue 5
a Mary Eleanor Sheppard; B-July 4-1876.
b Grace Sheppard; B Sept 6-1877.
c Irene Sheppard; B-Sept 13-1879.
d Walter Lee Sheppard; 11;A.
e Helen Sheppard, B-Dec 1-1882.

11;A Walter Lee Sheppard; B-Dec 20-1880, D-Oct 16-1943. M-June 1-1910, Martha Houston Evans B-Oct 15-1881. Issue 2-
a Walter Lee Sheppard Jr; B-June 23-1911 M-Oct 17-1942, Dorothy Virginia Cosby. No Issue. Divorced Mar 24-1947. R-Phila.
b Carl Franklin Sheppard; B-July 23-1913. M-Sept 29-1929, Ulrika Ernestine Corin; B-May 2-1914. Issue 2-
a Carl Franklin Sheppard Jr; B-Nov 27-1942.
b Suzanna Marie Sheppard; B-Oct 10-1949.

* * * * * * * * * * * * * * * * *

72 8;7 Joseph Phillips; B-Sept 6-1805. D-May 15-1868. M-Martha T. ____ B-Apr 29-1806. D-Feb 20-1887. Both buried M.E. Methodist st Burying Ground, Penna. Park. Issue 3.
a Martha B-Nov 23-1830. D-Jan 12-1908.
b Amanda S. B- 1835. D- 1928.
c Charles C. B-Nov 22-1836. D-Feb 21-1867.

8;8 Sackett, See 8;8 in 1949 Supplement.
a Cyrus Sackett, See 9;10 in 1949 Supplement
b Joel, B-June 20-1836. D-Aug 3-1903. M-Caroline Snyder B-June 14-1834. D-Mar 26-1912. No Issue.

* * * * * * * * * * * * * * * * *

73 8;9 Elizabeth, dau (7;4) Rev William & Hannah (Phillips) B-Oct 9-1813. D-____. M-____ Thomas. Issue 1 -
a Hannah L. Thomas, B-____ D-____ M- Charles Atkinson. Issue 4 -
a Lizzie Atkinson, B-____ M-Frank Salsbury
b Laura Atkinson, B-____ M-____ White.
c Mahlon Atkinson; B-____
d Mifford Atkinson; B-____

* * * * * * * * * * * * * * * * *

72 10;6 Reuben Ulker; (See 1949)
11;13 John Martin; See 1949 Sup.
a John Martin Jr
b Jean Ann;
(Omit Blanch Elizabeth)
11;14 Blanch Elizabeth; dau (10;6) B-Oct 29-1904. M-Oct 14-1925, Agnew Williamson Perryshire. Issue 3 -

(Error in number) in 1949 Sup.

Transcription:

9:A Jesse Lee; son of (8:A) Clara & Reuben Lee; B-Oct 22-1817. D-June 28-1895. M-Jan 30-1851, Elizabeth Shinnick; B-Aug 21-1823. D-June 5-1877. Issue 5-

a Lewis Shinnick Lee; B-Feb 27-1852. D-

b Mary Eleanor Lee; 10:A.

c Julia Lee, B-Sept 10-1857. D-Sept 13-1857.

d Irene Lee; B-Apr 28-1860. D-Feb 13-1883.

e Walter Lee; B-Aug 27-1863. D-1936.

10:A Mary Eleanor Lee; B-Sept 14-1854. D-Feb 20-1904. M-Sept 14-1875, Franklin Lawrence Sheppard; B-Aug 7-1852. D-Feb 14-1930. Issue 5-

a Mary Eleanor Sheppard; B-July 4-1876.

b Grace Sheppard; B-Sept 6-1877.

c Irene Sheppard; B-Sept 13-1879.

d Walter Lee Sheppard; 11:A.

e Helen Sheppard; B-Dec 1-1882.

11:A Walter Lee Sheppard; B-Dec 20-1880. D-Oct 16-1943. M-June 1-1910, Martha Houston Evans B-Oct 15-1881. Issue 2-

a Walter Lee Sheppard Jr; B-June 23-1911. M-Oct 17-1942, Dorothy Virginia Cosby. No Issue. Divorced Mar 24-1947. R-Phila.

b Carl Franklin Sheppard; D-July 23-1913. M-Sept 29-1929, Ulrika Ernestine Corin; B-May 2-1914. Issue 2-

a Carl Franklin Sheppard Jr; B-Nov 27-1942.

b Suzanna Marie Sheppard; B-Oct 10-1949.

* * * * * * * * * * * * * * * * * * *

Page 72: 8:7 Joseph Phillips; B-Sept 6-1805. D-May 15-1868. M-Martha T. B-Apr 29-1806. D-Feb 20-1887. Both buried Methodist Burying Ground, Penna. Park. Issue 3.

a Martha; B-Nov 23-1830. D-Jan 12-1908.

b Amanda S. B-1836. D-1928.

c Charles J; B-Nov 21-1839. D-Feb 21-1867.

8:8 Sackett, See 8:8 in 1949 Supplement.

a Cyrus Sackett; See 9:10 in 1949 Supplement

b Joel; B-June 29-1836. D-Aug 3-1903. M-Caroline Snyder D-June 14-1834. D-Mar 26-1912. No Issue.

* * * * * * * * * * * * * * * * * * *

Page 73: 8:9 Elizabeth; dau (7:4) Rev William & Hannah (Phillips) B-Oct 9-1813. D- M-Thomas. Issue 1-

a Hannah M. Thomas; B- D- M-Charles Atkinson. Issue 4-

a Lizzie Atkinson; B- M-Frank Halsbury.

b Laura Atkinson; B- M-White.

c Nahum Atkinson; B-

d Mifford Atkinson; B-

* * * * * * * * * * * * * * * * * * *

Page 72: 10:6 Reuben Wiker; (See 1949)

11:13 John Martin; See 1949 Sup.

a John Martin Jr;

b Jean Ann;

(Omit Blanch Elizabeth)

11:14 Blanch Elizabeth; dau (10:6) B-Oct 29-1904. M-Oct 14-1925, Agnew Williamson Derbyshire. Issue 3.

(Error in number in 1949 Sup.)

Page 35 — [D5- Cont. Page in 1949 Ed. 73, chart columns 5-12]

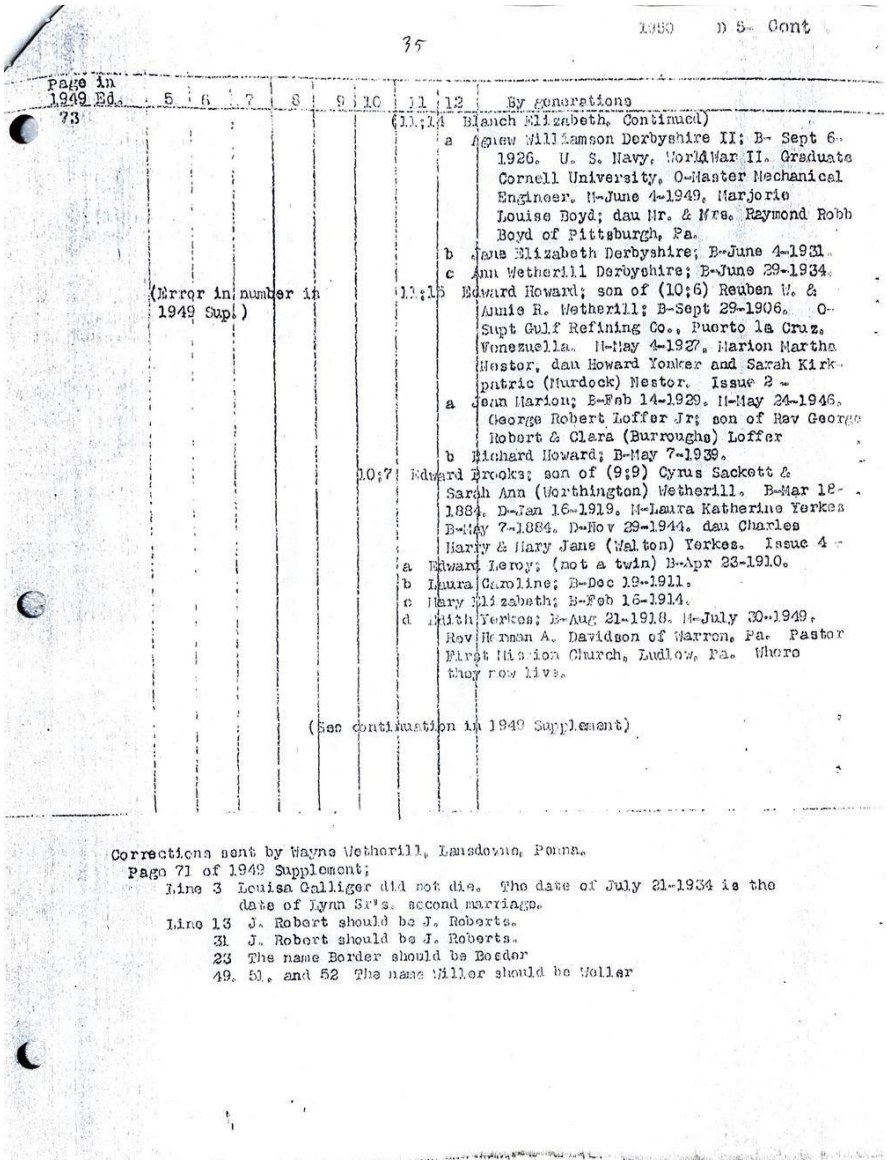

35 1950 D 5- Cont

Page in 1949 Ed.	5	6	7	8	9	10	11	12	By generations
73							(11;14		Blanch Elizabeth, Continued)
								a	Agnew Williamson Derbyshire II; B- Sept 6-1926. U. S. Navy, World War II. Graduate Cornell University, O-Master Mechanical Engineer. M-June 4-1949, Marjorie Louise Boyd; dau Mr. & Mrs. Raymond Robb Boyd of Pittsburgh, Pa.
								b	Jane Elizabeth Derbyshire; B-June 4-1931.
								c	Ann Wetherill Derbyshire; B-June 29-1934.
(Error in number in 1949 Supl.)							(11;15		Edward Howard; son of (10;6) Reuben W. & Annie R. Wetherill; B-Sept 29-1906. O-Supt Gulf Refining Co., Puerto la Cruz, Venezuella. M-May 4-1927, Marion Martha Nestor, dau Howard Yonker and Sarah Kirkpatric (Murdock) Nestor. Issue 2 -
								a	Joan Marion; B-Feb 14-1929. M-May 24-1946, George Robert Loffer Jr; son of Rev George Robert & Clara (Burroughs) Loffer
								b	Richard Howard; B-May 7-1939.
							(10;7		Edward Brooks; son of (9;9) Cyrus Sackett & Sarah Ann (Worthington) Wetherill. B-Mar 12-1884. D-Jan 16-1919. M-Laura Katherine Yerkes B-May 7-1884. D-Nov 29-1944. dau Charles Harry & Mary Jane (Walton) Yerkes. Issue 4 -
								a	Edward Leroy; (not a twin) B-Apr 23-1910.
								b	Laura Caroline; B-Dec 19-1911.
								c	Mary Elizabeth; B-Feb 16-1914.
								d	Edith Yerkes; B-Aug 21-1918. M-July 30-1949, Rev Norman A. Davidson of Warren, Pa. Pastor First Mission Church, Ludlow, Pa. Where they now live.
									(See continuation in 1949 Supplement)

Corrections sent by Wayne Wetherill, Lansdowne, Penna.
Page 71 of 1949 Supplement;
Line 3 Louisa Galliger did not die. The date of July 21-1934 is the date of Lynn Sr's. second marriage.
Line 13 J. Robert should be J. Roberts.
31 J. Robert should be J. Roberts.
23 The name Border should be Boedar
49, 51, and 52 The name Miller should be Woller

Transcription:

[D5- Cont. Page in 1949 Ed. 73, chart columns 5-12]

(11:14 Blanch Elizabeth, Continued)

a Agnew Williamson Derbyshire II; B-Sept 6-1926. U.S. Navy, World War II. Graduate Cornell University, O-Master Mechanical Engineer. M-June 4-1949, Marjorie Louise Boyd; dau Mr. & Mrs. Raymond Robb Boyd of Pittsburgh, Pa.

b Jane Elizabeth Derbyshire; B-June 4-1931.

c Ann Wetherill Derbyshire; B-June 29-1934.

(Error in number in 1949 Sup.) 11:15 Edward Howard; son of (10:6) Reuben W. & Annie R. Wetherill; B-Sept 29-1906. O-Supt Gulf Refining Co., Puerto la Cruz, Venezuella. M-May 4-1927, Marion Martha Nestor, dau Howard Yonker and Sarah Kirkpatric (Murdock) Nestor. Issue 2-

a Jean Marion; B-Feb 14-1929. M-May 24-1946, George Robert Loffer Jr; son of Rev George Robert & Clara (Burroughs) Loffer

b Richard Howard; B-May 7-1939.

10:7 Edward Brooks; son of (9:9) Cyrus Sackett & Sarah Ann (Worthington) Wetherill. B-Mar 18-1884. D-Jan 16-1919. M-Laura Katherine Yerkes B-May 7-1884. D-Nov 29-1944. dau Charles Harry & Mary Jane (Walton) Yerkes. Issue 4-

a Edward Leroy; (not a twin) B-Apr 23-1910.

b Laura Caroline; B-Dec 19-1911.

c Mary Elizabeth; B-Feb 16-1914.

d Edith Yerkes; B-Aug 21-1918. M-July 30-1949, Rev Herman A. Davidson of Warren, Pa. Pastor First Mission Church, Ludlow, Pa. Where they now live.

(See continuation in 1949 Supplement)

* * * * * * * * * * * * * * * * * * *

Corrections sent by Wayne Wetherill, Lansdowne, Penna.

Page 71 of 1949 Supplement:

Line 3. Louisa Galliger did not die. The date of July 21-1934 is the date of Lynn Sr's second marriage.

Line 13. J. Robert should be J. Roberts.

Line 31. J. Robert should be J. Roberts.

Line 23. The name Border should be Bosder

Line 49, 51, and 52. The name Willer should be Weller

Page 36 — WILLIAM R. WITHERELL NEW YORK CITY

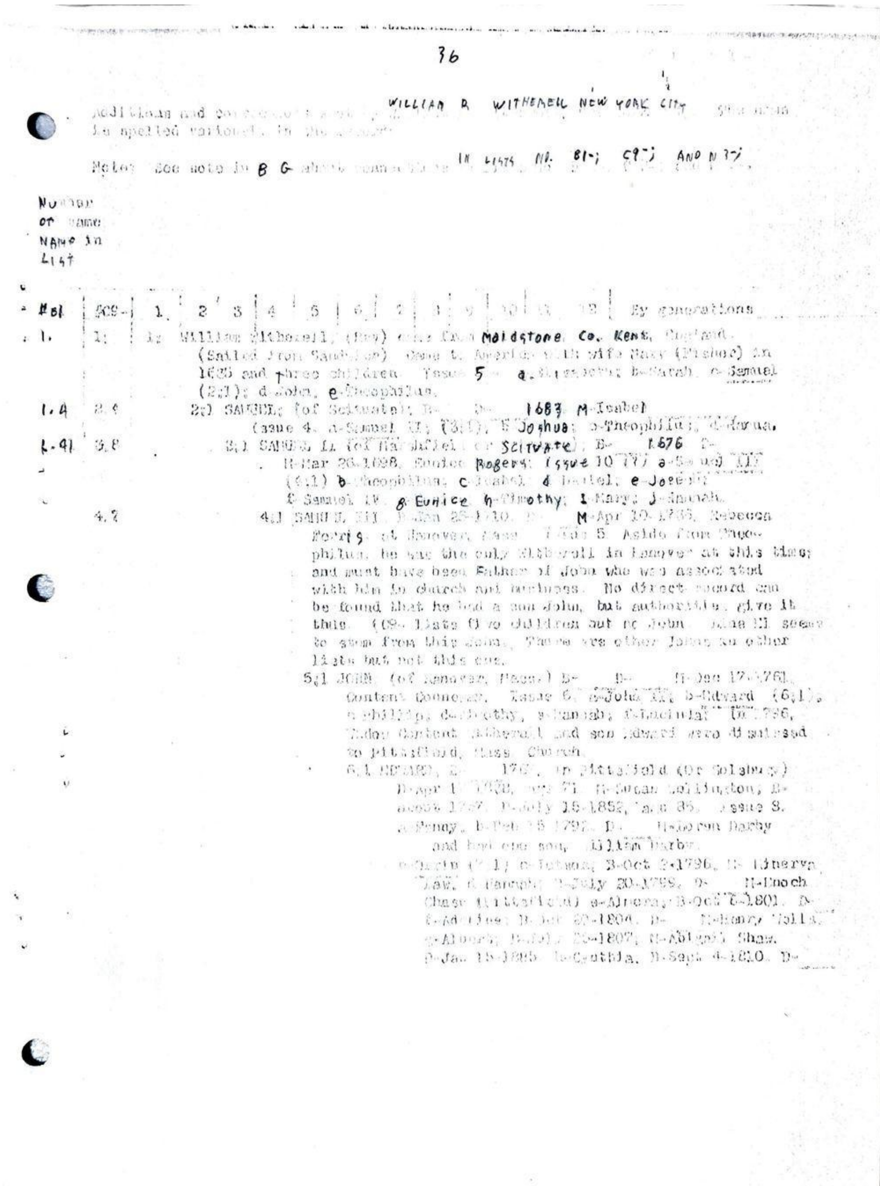

36

WILLIAM R. WITHERELL NEW YORK CITY

Additions and [illegible] is spelled variously in the [illegible]

Note: See note in B G [illegible] IN LISTS NO. 81-; C9-; AND N 3-;

Number of name / Name in list

#81 | SC9- | 1. 2 3 4 5 6 7 8 9 10 11 12 | By generations

1. 1; 1; William Witherell, (Rev) [illegible] Maidstone, Co. Kent, England. (Sailed from Sandwich) came to America with wife Mary (Fisher) in 1635 and three children. Issue 5 a-[illegible] b-Sarah, c-Samuel (2;1); d-John, e-Theophilus.

1.4 2.4 2;1 SAMUEL; (of Scituate); B- D- 1683 M-Isabel (Issue 4. a-Samuel II; (3;1), b-Joshua; c-Theophilus; d-Hannah.

1.41 3.8 3;1 SAMUEL II (of Marshfield or Scituate); B- 1676 D- M-Mar 26-1698, Eunice Rogers; (Issue 10 ??) a-Samuel III (4;1) b-Theophilus; c-Isabel; d-Daniel; e-Joseph; f-Samuel IV; g-Eunice; h-Timothy; i-Mary; j-Hannah.

4.? 4;1 SAMUEL III; B-Jan 25-1?10, D- M-Apr 10-17??, Rebecca Ferris of Hanover, Mass. [illegible] 5. Aside from Theophilus, he was the only Witherell in Hanover at this time; and must have been Father of John who was associated with him in church and business. No direct record can be found that he had a son John, but authorities give it thus. (C9- lists five children but no John. Line II seems to stem from this John. There are other Johns in other lists but not this one.

5;1 JOHN (of Hanover, Mass.) B- D- M-Dec 17-1761, Content Conners. Issue 6. a-John II; b-Edward (6;1), c-Phillip; d-Dorothy, e-Hannah; f-Lucinda; [illegible] 1776, Widow Content Witherell and son Edward were dismissed to Pittsfield, Mass. Church.

6;1 EDWARD, B- 176?, in Pittsfield (Or Salisbury) D-Apr 1? 17??, age 71. M-Susan Wellington, B-[illegible] 17??, D-July 15-1852, age 85. Issue 8. a-Penny, B-Feb 15 1792, D- M-Loren Darby and had one son, William Darby.

b-Curtis (7;1) c-Putnam, B-Oct 2-1796, M-Minerva Law. d-Hannah; B-July 20-1799, D- M-Enoch Chase (Pittsfield) e-Almera; B-Oct 6-1801, D- f-Adeline; B-Jan 22-1804, D- M-Henry Wells, g-Albert; B-July 25-1807, M-Abigail Shaw. D-Jan 15-1885 h-Cynthia, B-Sept 4-1810, D-

Transcription:

WILLIAM R. WITHERELL NEW YORK CITY

Additions and corrections sent by [name obscured]. Is spelled variously in the [records].

Note: See note in B6- about connections in list 1-1.475, N9-81a, N9-, and N3.

[Table: Number of name / Name in list, chart columns]

#B1 SC9- 1:1 William Witherell, (Rev) came from Maidstone, Co. Kent, England. (Sailed from Sandwich) Came to America with wife Mary (Fisher) in 1635 and three children. Issue 5- a-Elizabeth; b-Sarah; c-Samuel (2:1); d-John; e-Theophilus.

1.4 2:1 SAMUEL; (of Scituate); B- D-1683. M-Isabel (issue 4. a-Samuel II (3:1); b-Joshua; c-Theophilus; d-Joanna.

1.41 3:1 SAMUEL II (of Marshfield or Scituate); B-1676. D- M-Mar 26-1698, Eunice Rogers; (issue 10?) a-Samuel III (4:1); b-Theophilus; c-Isabel; d-Daniel; e-Joseph; f-Samuel IV; g-Eunice; h-Timothy; i-Mary; j-Annah.

4:1 SAMUEL III; B-Jan 25-1710. D- M-Apr 10-1735, Rebecca Ferris, at Hanover, Mass. Issue 5. Aside from Theophilus, he was the only Witherell in Hanover at this time, and must have been Father of John who was associated with him in church and business. No direct record can be found that he had a son John, but authorities give it thus. (C9- lists five children but no John. Jonn III seems to stem from this John. There are other Johns on other lists but not this one.

5:1 JOHN (of Hanover, Mass.) B- D- M-Dec 17-1761, Content Conneray. Issue 6- a-John III, b-Edward (6:1), c-Phillip, d-Dorothy, e-Hannah, f-Lucinda; (In 1796, widow Content Witherell and son Edward were dismissed to Pittsfield, Mass. Church.

6:1 [E]DWARD, B- 1767, in Pittsfield (Or Salsbury) D-Apr 1-1838, age 71. M-Susan Wellington; B-about 1787. D-July 15-1852, age 65. Issue 8. a-Penny, b-Feb 15-1792. D- M-Loren Darby and had one son, Lillian Darby.

c-Orrin (1:1) c-Johson; B-Oct 2-1796. M-Minerva Law, d-Hannah; B-July 20-1798. D- M-Enoch Chase (Pittsfield) e-Almira; B-Oct 6-1801. D-1(Adaline); B-Oct 20-1804. D- M-Henry Wells. g-Albert; B-July 25-1807. M-Abigail Shaw. D-Jan 15-1885. h-Cynthia. B-Sept 4-1810. D-

Page 37 — [C9- continued]

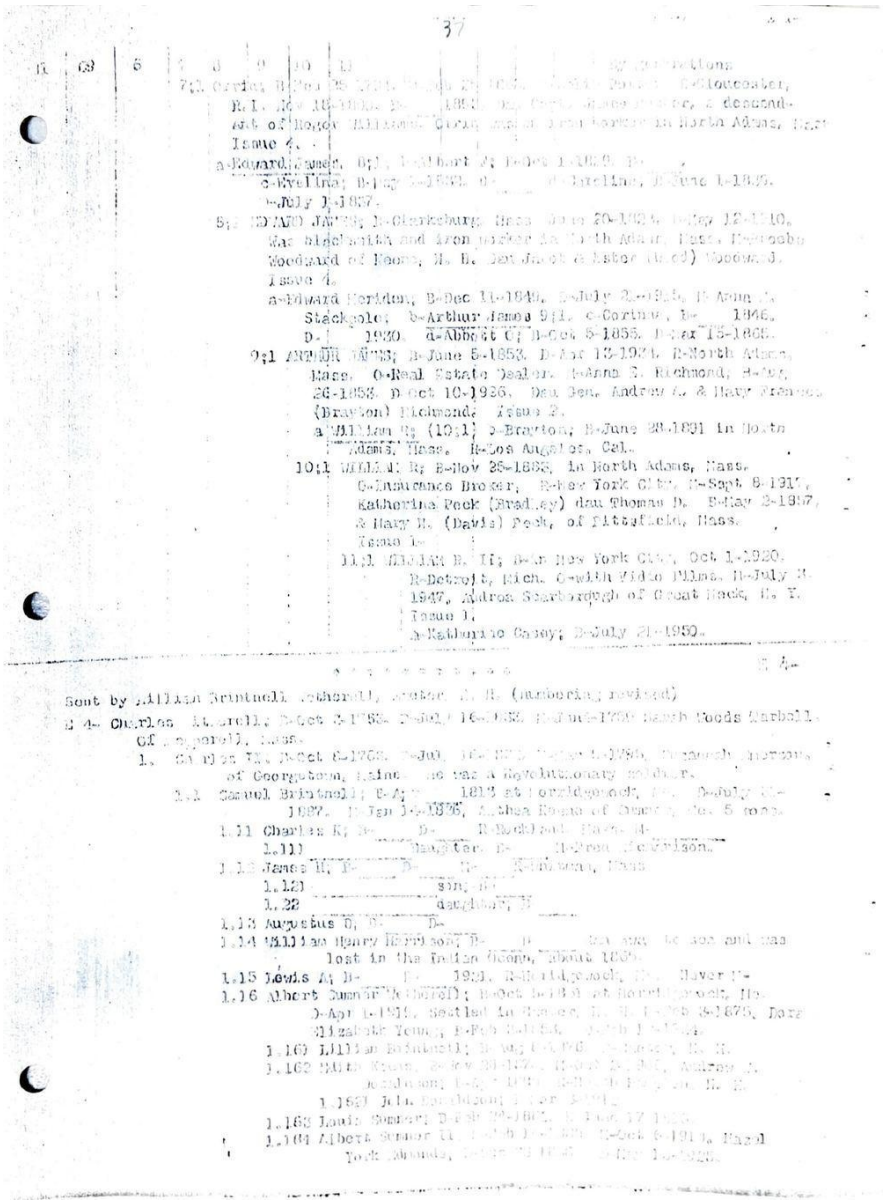

Transcription:

[C9- continued]

7:1 Orrin; B-Feb 25-1794. D-abt 1854. M-Sally Powers, D-Gloucester, R.I. Nov 16-1830. D-1854. Dau Capt. Shaw Foster, a descendant of Roger Williams. O-was an iron worker in North Adams, Mass. Issue 4.

a-Edward James, 8:1, b-Albert J; D-Oct 1-1829. D-, c-Evelina; B-May 1-1831. D- d-Corinne, B-June 1-1835. D-July 1-1837.

8:1 EDWARD JAMES; B-Clarksburg, Mass Nov 20-1824. D-May 12-1910. Was blacksmith and iron worker in North Adams, Mass. M-Corinna Woodward of Keene, N.H. Dau Jacob & Ester (Reed) Woodward. Issue 4.

a-Edward Meridon, B-Dec 11-1849. D-July 2-1915. M-Anna J. Stackpole; b-Arthur James 9:1. c-Corinna, B-1846. D-1930. d-Abbott C; B-Oct 5-1856. D-Mar 15-1865.

9:1 ARTHUR JAMES; B-June 5-1853. D-Apr 13-1934. R-North Adams, Mass. O-Real Estate Dealer. M-Anna E. Richmond, B-Aug 26-1853. D-Oct 10-1926. Dau Gen. Andrew A. & Mary Frances (Brayton) Richmond. Issue 2.

a-William R; (10:1) b-Brayton; B-June 28-1891 in North Adams, Mass. R-Los Angeles, Cal.

10:1 WILLIAM R; B-Nov 25-1883, in North Adams, Mass. O-Insurance Broker; R-New York City. M-Sept 8-1917, Katherine Peck (Bradley) dau Thomas D. B-May 2-1897, & Mary H. (Davis) Peck, of Pittsfield, Mass. Issue 1-

11:1 WILLIAM R. II; B-in New York City, Oct 1-1920. R-Detroit, Mich. O-with Video Films. M-July 3-1947, Aldrea Scarborough of Great Neck, N.Y. Issue 1.

a-Katherine Casey; B-July 21-1950.

* * * * * * * * * * * * * * * * * * *

E 4-

Sent by William Brintnell Wetherell, Exeter, N.H. (numbering revised)

E4- Charles Witherell; B-Oct 3-1763. D-July 16-1833. M-Mar 5-1795 Sarah Woods Turbell, of Pepperell, Mass.

1. Charles II; B-Oct 8-1763. D-July 16-1833. M-Mar 5-1795, Susannah Emerson of Georgetown, Maine. He was a Revolutionary soldier.

1.1 Samuel Brintnell; B-Apr 1813 at Norridgewock, Me. D-July 31-1887. M-Jan 14-1836, Althea Keene of Sumner, Me. 5 mos.

1.11 Charles K; B- D- R-Rockland, Mass. M-

1.111 (daughter) B- M-Fred Donaldson.

1.12 James H; B- D- M- R-Winneman, Mass

1.121 (son) B-

1.122 (daughter) B-

1.13 Augustus D; B- D-

1.14 William Henry Harrison; B- D- Was aug. he son and was lost in the Indian Ocean, about 1835.

1.15 Lewis A; B- D-1921. R-Norridgewock, Me. Hover Me-

1.16 Albert Sumner Wetherell; B-Oct 6-1851 at Norridgewock, Me. D-Apr 1-1919. Settled in Exeter, N.H. M-Feb 3-1875, Dora Elizabeth Young; B-Feb 5-1853. D-Feb 19-1934.

1.161 Lillian Brintnell; B-Aug 8-1876. R-Exeter, N.H.

1.162 Edith Keene; B-Nov 21-1878. M-Oct 2-1908, Andrew J. Donaldson; B-Apr 1885. R-North Hampton, N.H.

1.1621 John Donaldson; B-Mar 3-1912.

1.163 Louis Sumner; B-Feb 24-1882. D-June 17-1896.

1.164 Albert Sumner II; B-Feb 14-1883. D-Oct 6-1914. Hazel York Edmonds; B-Dec 23-1889. D-May 13-1925.

Page 38 — 1.1641 Jane; B-June 9-1915

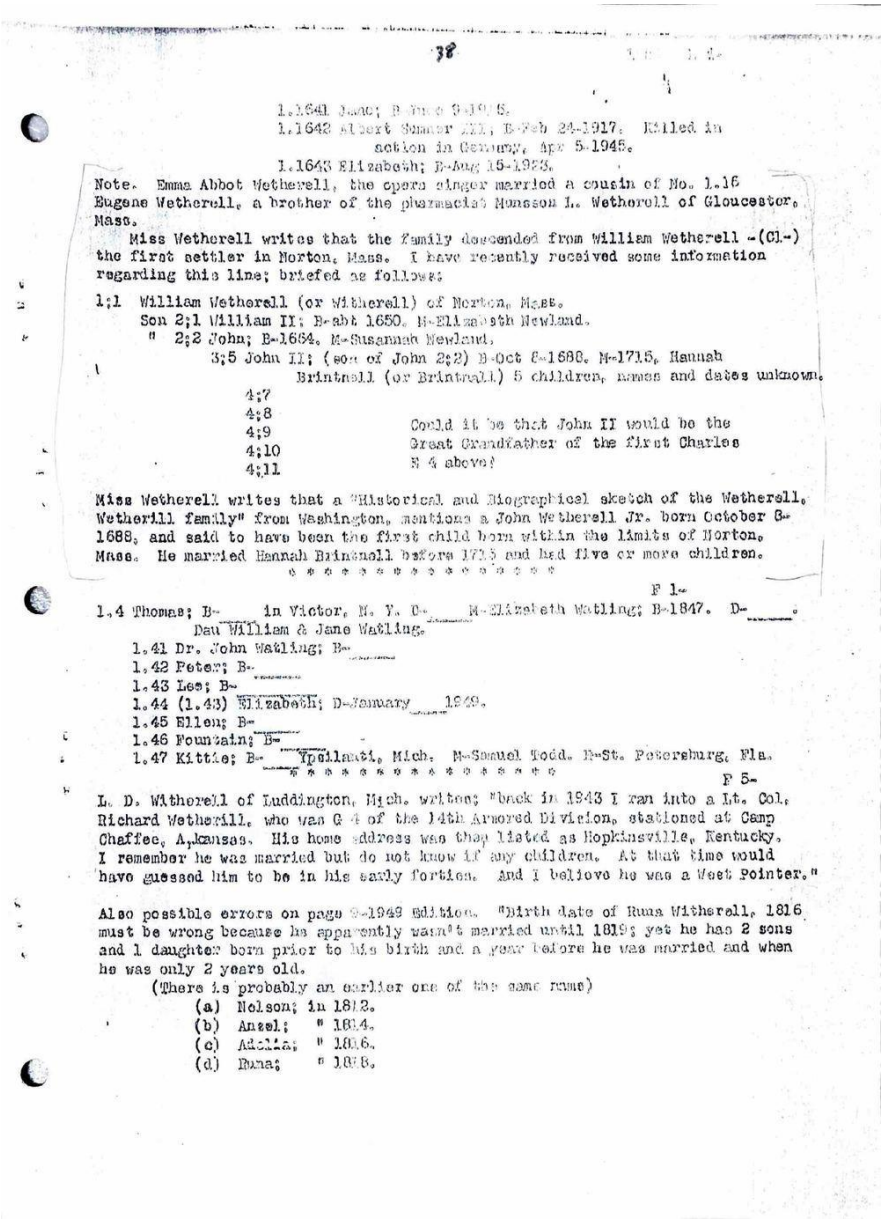

38

1.1641 Jane; B-June 9-1915.
1.1642 Albert Sumner III; B-Feb 24-1917. Killed in action in Germany, Apr 5-1945.
1.1643 Elizabeth; B-Aug 15-1923.

Note. Emma Abbot Wetherell, the opera singer married a cousin of No. 1.16 Eugene Wetherell, a brother of the pharmacist Munson L. Wetherell of Gloucester, Mass.

Miss Wetherell writes that the family descended from William Wetherell -(Cl-) the first settler in Norton, Mass. I have recently received some information regarding this line; briefed as follows:

1;1 William Wetherell (or Witherell) of Norton, Mass.
Son 2;1 William II; B-abt 1650. M-Elizabeth Newland.
" 2;2 John; B-1654. M-Susannah Newland.
3;5 John II; (son of John 2;2) B-Oct 8-1688. M-1715, Hannah Brintnall (or Brintnell) 5 children, names and dates unknown.
4;7
4;8
4;9
4;10
4;11

Could it be that John II would be the Great Grandfather of the first Charles # 4 above?

Miss Wetherell writes that a "Historical and Biographical sketch of the Wetherell, Wetherill family" from Washington, mentions a John Wetherell Jr. born October 8-1688, and said to have been the first child born within the limits of Norton, Mass. He married Hannah Brintnall before 1715 and had five or more children.

* * * * * * * * * * * * * * * * * * *

F 1-

1.4 Thomas; B-____ in Victor, N. Y. D-____ M-Elizabeth Watling; B-1847. D-____.
Dau William & Jane Watling.
1.41 Dr. John Watling; B-____
1.42 Peter; B-____
1.43 Lee; B-____
1.44 (1.43) Elizabeth; D-January ____ 1929.
1.45 Ellen; B-____
1.46 Fountain; B-____
1.47 Kittie; B-____ Ypsilanti, Mich. M-Samuel Todd. B-St. Petersburg, Fla.

* * * * * * * * * * * * * * * * * * *

F 5-

L. D. Witherell of Luddington, Mich. writes; "Back in 1943 I ran into a Lt. Col. Richard Wetherill, who was G 4 of the 14th Armored Division, stationed at Camp Chaffee, Arkansas. His home address was then listed as Hopkinsville, Kentucky. I remember he was married but do not know if any children. At that time would have guessed him to be in his early forties. And I believe he was a West Pointer."

Also possible errors on page 9-1949 Edition. "Birth date of Ruma Witherell, 1816 must be wrong because he apparently wasn't married until 1819; yet he has 2 sons and 1 daughter born prior to his birth and a year before he was married and when he was only 2 years old.
(There is probably an earlier one of the same name)
(a) Nelson; in 1812.
(b) Ansel; " 1814.
(c) Adelia; " 1816.
(d) Ruma; " 1818.

Transcription:

1.1641 Jane; B-June 9-1915.

1.1642 Albert Sumner III; B-Feb 24-1917. Killed in action in Germany, Apr 5-1945.

1.1643 Elizabeth; B-Aug 15-1923.

Note. Emma Abbot Wetherell, the opera singer married a cousin of No. 1.16 Eugene Wetherell, a brother of the pharmacist Munson L. Wetherell of Gloucester, Mass.

Miss Wetherell writes that the family descended from William Wetherell -(C1-) the first settler in Norton, Mass. I have recently received some information regarding this line; briefed as follows:

1:1 William Wetherell (or Witherell) of Norton, Mass.

Son 2:1 William II; B-abt 1650. M-Elizabeth Newland.

" 2:2 John; B-1664. M-Susannah Newland.

3:5 John II; (son of John 2:2) B-Oct 8-1688. M-1715, Hannah Brintnell (or Brintnall) 5 children, names and dates unknown.

4:7

4:8

4:9 [marginal note: "Could it be that John II would be the Great Grandfather of the first Charles E 4 above?"]

4:10

4:11

Miss Wetherell writes that a "Historical and Biographical sketch of the Wetherell, Wetherill family" from Washington, mentions a John Wetherell Jr. born October 8-1688, and said to have been the first child born within the limits of Norton, Mass. He married Hannah Brintnell before 1715 and had five or more children.

* * * * * * * * * * * * * * * * * * *

F 1-

1.4 Thomas; B- in Victor, N.Y. D- M-Elizabeth Watling; B-1847. D- Dau William & Jane Watling.

1.41 Dr. John Watling; B-

1.42 Peter; B-

1.43 Les; B-

1.44 (1.43) Elizabeth; D-January 1949.

1.45 Ellen; B-

1.46 Fountain; B-

1.47 Kittie; B- Ypsilanti, Mich. M-Samuel Todd. R-St. Petersburg, Fla.

* * * * * * * * * * * * * * * * * * *

F 5-

L.D. Witherell of Ludington, Mich. writes: "back in 1943 I ran into a Lt. Col. Richard Wetherill, who was G4 of the 14th Armored Division, stationed at Camp Chaffee, Arkansas. His home address was then listed as Hopkinsville, Kentucky. I remember he was married but do not know if any children. At that time would have guessed him to be in his early forties. And I believe he was a West Pointer."

Also possible errors on page 9-1949 Edition. "Birth date of Runa Witherell, 1816, must be wrong because he apparently wasn't married until 1819; yet he has 2 sons and 1 daughter born prior to his birth and a year before he was married and when he was only 2 years old.

(There is probably an earlier one of the same name)

(a) Nelson; in 1812.

(b) Ansel; " 1814.

(c) Adelia; " 1816.

(d) Runa; " 1818.

Page 39 — [H1- family list, William H. and Jane Wetherell's descendants]

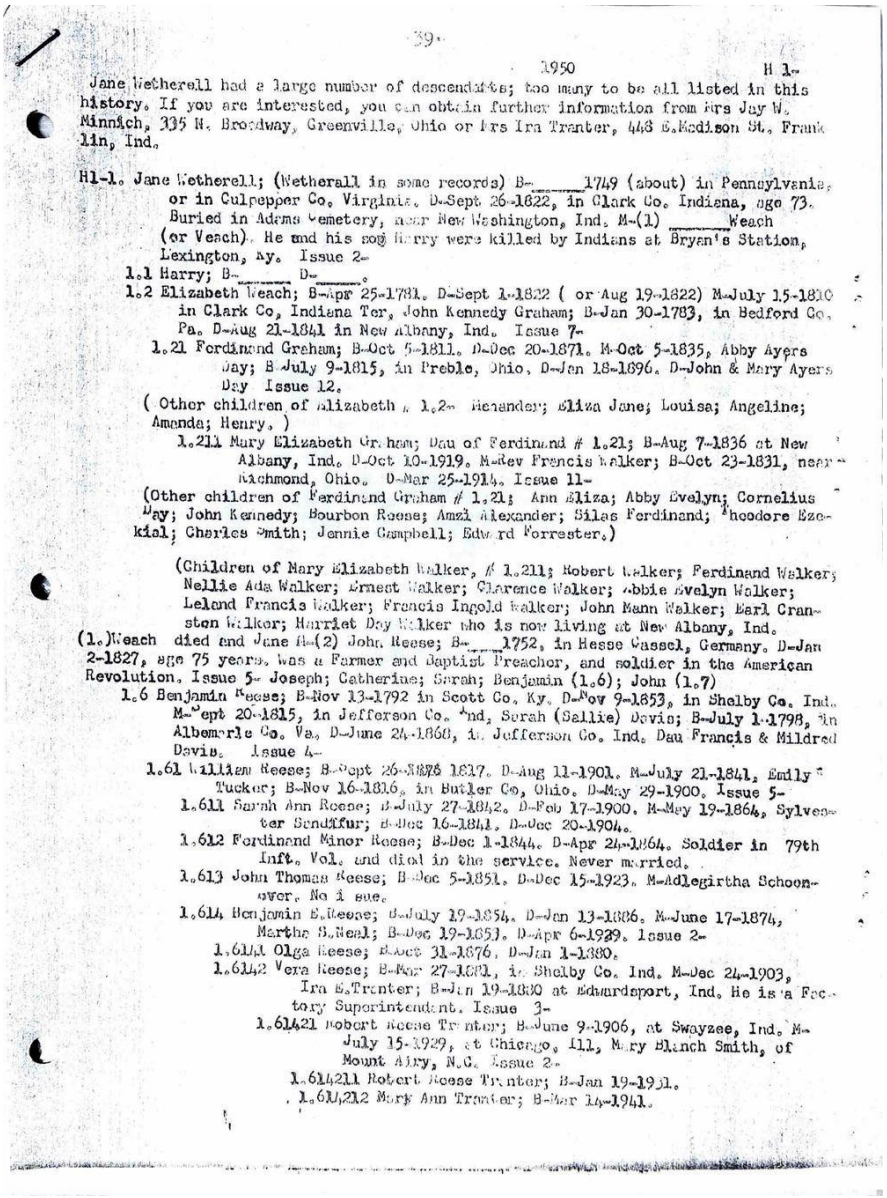

39

1950 H 1-

Jane Wetherell had a large number of descendants; too many to be all listed in this history. If you are interested, you can obtain further information from Mrs Jay W. Minnich, 335 N. Broadway, Greenville, Ohio or Mrs Ira Tranter, 448 E.Madison St., Franklin, Ind.

H1-1. Jane Wetherell; (Wetherall in some records) B-_____1749 (about) in Pennsylvania, or in Culpepper Co. Virginia. D-Sept 26-1822, in Clark Co. Indiana, age 73. Buried in Adams Cemetery, near New Washington, Ind. M-(1) _____Weach (or Veach). He and his son Harry were killed by Indians at Bryan's Station, Lexington, Ky. Issue 2-

1.1 Harry; B-_____ D-_____.

1.2 Elizabeth Weach; B-Apr 25-1781. D-Sept 1-1822 (or Aug 19-1822) M-July 15-1810 in Clark Co, Indiana Ter, John Kennedy Graham; B-Jan 30-1783, in Bedford Co, Pa. D-Aug 21-1841 in New Albany, Ind. Issue 7-

1.21 Ferdinand Graham; B-Oct 5-1811. D-Dec 20-1871. M-Oct 5-1835, Abby Ayers Day; B-July 9-1815, in Preble, Ohio, D-Jan 18-1896. D-John & Mary Ayers Day Issue 12.

(Other children of Elizabeth # 1.2- Alexander; Eliza Jane; Louisa; Angeline; Amanda; Henry.)

1.211 Mary Elizabeth Graham; Dau of Ferdinand # 1.21; B-Aug 7-1836 at New Albany, Ind. D-Oct 10-1919. M-Rev Francis Walker; B-Oct 23-1831, near Richmond, Ohio. D-Mar 25-1914. Issue 11-

(Other children of Ferdinand Graham # 1.21; Ann Eliza; Abby Evelyn; Cornelius Day; John Kennedy; Bourbon Reese; Amzi Alexander; Silas Ferdinand; Theodore Ezekial; Charles Smith; Jennie Campbell; Edward Forrester.)

(Children of Mary Elizabeth Walker, # 1.211; Robert Walker; Ferdinand Walker; Nellie Ada Walker; Ernest Walker; Clarence Walker; Abbie Evelyn Walker; Leland Francis Walker; Francis Ingold Walker; John Mann Walker; Earl Cranston Walker; Harriet Day Walker who is now living at New Albany, Ind.

(1.)Weach died and Jane M-(2) John Reese; B-____1752, in Hesse Cassel, Germany. D-Jan 2-1827, age 75 years. was a Farmer and Baptist Preacher, and soldier in the American Revolution. Issue 5- Joseph; Catherine; Sarah; Benjamin (1.6); John (1.7)

1.6 Benjamin Reese; B-Nov 13-1792 in Scott Co, Ky. D-Nov 9-1853, in Shelby Co. Ind. M-Sept 20-1815, in Jefferson Co. Ind, Sarah (Sallie) Davis; B-July 1-1798, in Albemarle Co. Va. D-June 24-1868, in Jefferson Co. Ind. Dau Francis & Mildred Davis. Issue 4-

1.61 William Reese; B-Sept 26-1878 1817. D-Aug 11-1901. M-July 21-1841, Emily Tucker; B-Nov 16-1816, in Butler Co, Ohio. D-May 29-1900. Issue 5-

1.611 Sarah Ann Reese; B-July 27-1842. D-Feb 17-1900. M-May 19-1864, Sylvester Sendtfur; B-Dec 16-1841. D-Dec 20-1904.

1.612 Ferdinand Minor Reese; B-Dec 1-1844. D-Apr 24-1864. Soldier in 79th Inft. Vol. and died in the service. Never married.

1.613 John Thomas Reese; B-Dec 5-1851. D-Dec 15-1923. M-Adlegirtha Schoonover. No issue.

1.614 Benjamin E.Reese; B-July 19-1854. D-Jan 13-1886. M-June 17-1874, Martha E.Neal; B-Dec 19-1851. D-Apr 6-1929. Issue 2-

1.6141 Olga Reese; B-Oct 31-1876. D-Jan 1-1880.

1.6142 Vera Reese; B-Mar 27-1881, in Shelby Co. Ind. M-Dec 24-1903, Ira E.Tranter; B-Jan 19-1880 at Edwardsport, Ind. He is a Factory Superintendent. Issue 3-

1.61421 Robert Reese Tranter; B-June 9-1906, at Swayzee, Ind. M-July 15-1929, at Chicago, Ill, Mary Blanch Smith, of Mount Airy, N.C. Issue 2-

1.614211 Robert Reese Tranter; B-Jan 19-1931.

1.614212 Mary Ann Tranter; B-Mar 14-1941.

Transcription:

[H1- family list, William H. and Jane Wetherell's descendants]

Jane Wetherell had a large number of descendants; too many to be all listed in this history. If you are interested, you can obtain further information from Mrs Jay W. Minnich, 335 N. Broadway, Greenville, Ohio or Mrs Ira Tranter, 448 E. Madison St, Franklin, Ind.

H1-1. Jane Wetherell; (Wetherall in some records) B-1749 (about) in Pennsylvania, or in Culpepper Co. Virginia. D-Sept 26-1822, in Clark Co. Indiana, age 73. Buried in Adams Cemetery, near New Washington, Ind. M-(1) ___ Weach (or Veach). He and his son Harry were killed by Indians at Bryan's Station, Lexington, Ky. Issue 2-

1.1 Harry; B- D-

1.2 Elizabeth Weach; B-Apr 25-1781. D-Sept 1-1822 (or Aug 19-1822) M-July 15-1810 in Clark Co, Indiana Ter, John Kennedy Graham; B-Jan 30-1783, in Bedford Co. Pa. D-Aug 21-1841 in New Albany, Ind. Issue 7-

1.21 Ferdinand Graham; B-Oct 5-1811. D-Dec 20-1871. M-Oct 5-1835, Abby Ayers Day; B-July 9-1815, in Preble, Ohio, D-Jan 18-1896. D-John & Mary Ayers Day. Issue 12.

(Other children of Elizabeth #1.2- Menander; Eliza Jane; Louisa; Angeline; Amanda; Henry.)

1.211 Mary Elizabeth Graham; Dau of Ferdinand #1.21; B-Aug 7-1836 at New Albany, Ind. D-Oct 10-1919. M-Rev Francis Walker; B-Oct 23-1831, near Richmond, Ohio. D-Mar 25-1914. Issue 11-

(Other children of Ferdinand Graham #1.21; Ann Eliza; Abby Evelyn; Cornelius May; John Kennedy; Bourbon Reese; Amzi Alexander; Silas Ferdinand; Theodore Ezekial; Charles Smith; Jennie Campbell; Edward Forrester.)

(Children of Mary Elizabeth Walker, #1.211; Robert Walker; Ferdinand Walker; Nellie Ada Walker; Ernest Walker; Clarence Walker; Abbie Evelyn Walker; Leland Francis Walker; Francis Ingold Walker; John Mann Walker; Earl Cranston Walker; Harriet Day Walker who is now living at New Albany, Ind.

(1.) Weach died and Jane M-(2) John Reese; B-1752, in Hesse Cassel, Germany. D-Jan 2-1827, age 75 years. Was a Farmer and Baptist Preacher, and soldier in the American Revolution. Issue 5- Joseph; Catherine; Sarah; Benjamin (1.6); John (1.7)

1.6 Benjamin Reese; B-Nov 13-1792 in Scott Co. Ky. D-Nov 9-1853, in Shelby Co. Ind. M-Sept 20-1815, in Jefferson Co. Ind, Sarah (Sallie) Davis; B-July 1-1798, in Albemarle Co. Va, D-June 24-1868, in Jefferson Co. Ind. Dau Francis & Mildred Davis. Issue 4-

1.61 William Reese; B-Sept 26-1817. D-Aug 11-1901. M-July 21-1841, Emily Tucker; B-Nov 16-1816, in Butler Co, Ohio. D-May 29-1900. Issue 5-

1.611 Sarah Ann Reese; B-July 27-1842. D-Feb 17-1900. M-May 19-1864, Sylvester Sendifur; B-Dec 16-1841. D-Dec 20-1904.

1.612 Ferdinand Minor Reese; B-Dec 1-1844. D-Apr 24-1864. Soldier in 79th Inft. Vol. and died in the service. Never married.

1.613 John Thomas Reese; B-Dec 5-1851. D-Dec 15-1923. M-Adlegirtha Schoonover. No issue.

1.614 Benjamin E. Reese; B-July 19-1854. D-Jan 13-1886. M-June 17-1874, Martha S. Neal; B-Dec 19-1853. D-Apr 6-1929. Issue 2-

1.6141 Olga Reese; B-Oct 31-1876. D-Jan 1-1880.

1.6142 Vera Reese; B-Mar 27-1881, in Shelby Co. Ind. M-Dec 24-1903, Ira E. Tranter; B-Jan 19-1880 at Edwardsport, Ind. He is a Factory Superintendent. Issue 3-

1.61421 Robert Reese Tranter; B-June 9-1906, at Swayzee, Ind. M-July 15-1929, at Chicago, Ill, Mary Blanch Smith, of Mount Airy, N.C. Issue 2.

1.614211 Robert Reese Tranter; B-Jan 19-1931.

1.614212 Mary Ann Tranter; B-Mar 14-1941.

Page 40 — [Continuing H1- family list; header partially reads "-40-" and "195...

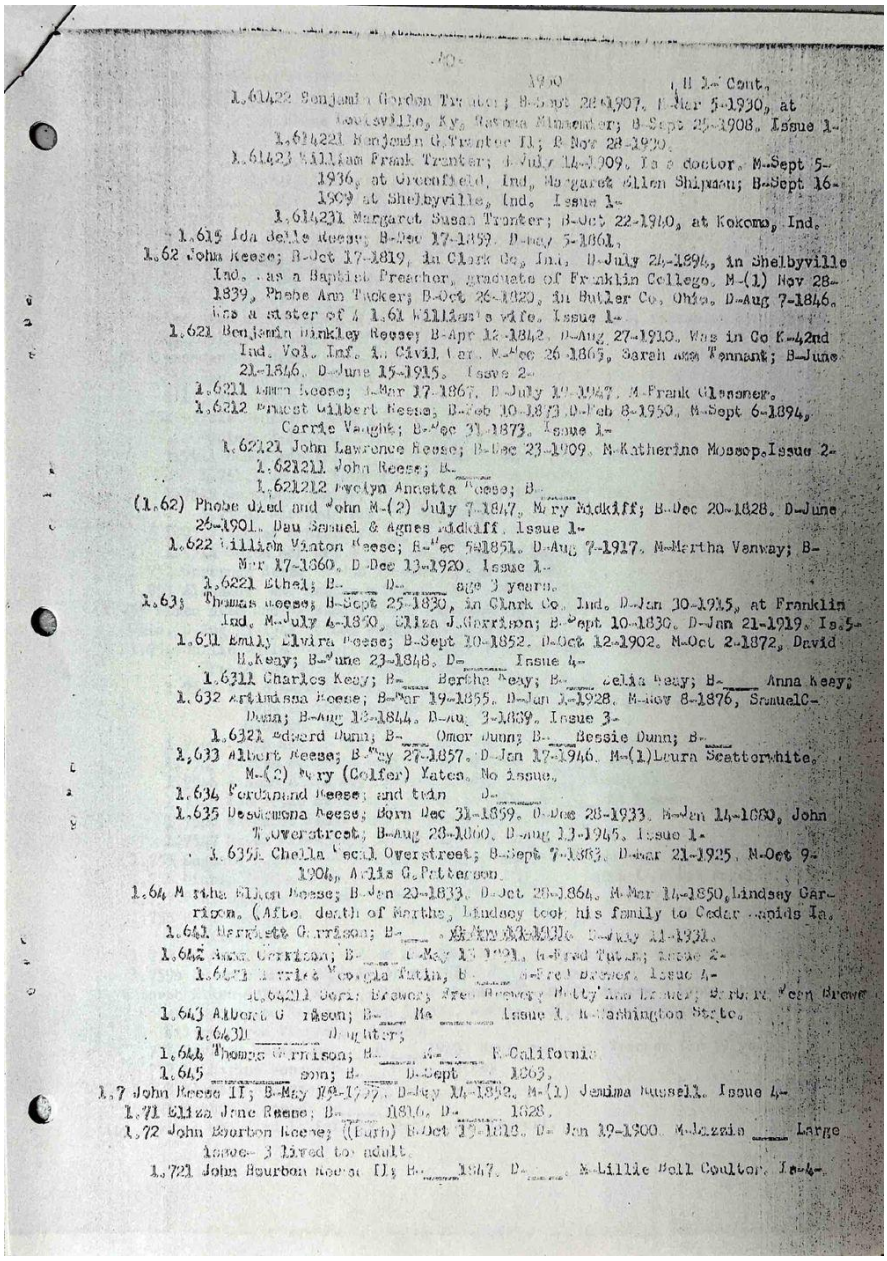

-40-

1950 H 1- Cont.

1.61422 Benjamin Gordon Tranter; B-Sept 28-1907. M-Mar 5-1930, at Louisville, Ky, Ravena Minsomer; B-Sept 25-1908. Issue 1-
1.614221 Benjamin G. Tranter II; B-Nov 28-1930.
1.61423 William Frank Tranter; B-July 14-1909. Is a doctor. M-Sept 5-1936, at Greenfield, Ind, Margaret Ellen Shipman; B-Sept 16-1909 at Shelbyville, Ind. Issue 1-
1.614231 Margaret Susan Tranter; B-Oct 22-1940, at Kokomo, Ind.
1.615 Ida Belle Reese; B-Dec 17-1859. D-May 5-1861.
1.62 John Reese; B-Oct 17-1819, in Clark Co, Ind. D-July 24-1894, in Shelbyville Ind. Was a Baptist Preacher, graduate of Franklin College. M-(1) Nov 28-1839, Phebe Ann Tucker; B-Oct 26-1820, in Butler Co, Ohio. D-Aug 7-1846. Was a sister of A 1.61 William's wife. Issue 1-
1.621 Benjamin Hinkley Reese; B-Apr 12-1842. D-Aug 27-1910. Was in Co K-42nd Ind. Vol. Inf. in Civil War. M-Dec 26-1865, Sarah Ann Tennant; B-June 21-1846. D-June 15-1915. Issue 2-
1.6211 Emma Reese; B-Mar 17-1867. D-July 19-1947. M-Frank Glassner.
1.6212 Ernest Gilbert Reese; B-Feb 10-1873. D-Feb 8-1950. M-Sept 6-1894, Carrie Vaught; B-Dec 31-1873. Issue 1-
1.62121 John Lawrence Reese; B-Dec 23-1909. M-Katherine Mossop. Issue 2-
1.621211 John Reese; B-____
1.621212 Evelyn Annetta Reese; B-____
(1.62) Phebe died and John M-(2) July 7-1847, Mary Midkiff; B-Dec 20-1828. D-June 26-1901. Dau Samuel & Agnes Midkiff. Issue 1-
1.622 William Vinton Reese; B-Dec 5-1851. D-Aug 7-1917. M-Martha Vanway; B-Mar 17-1860. D-Dec 13-1920. Issue 1-
1.6221 Ethel; B-____ D-____ age 3 years.
1.63; Thomas Reese; B-Sept 25-1830, in Clark Co. Ind. D-Jan 30-1915, at Franklin Ind. M-July 4-1850, Eliza J. Garrison; B-Sept 10-1830. D-Jan 21-1919. Is. 5-
1.631 Emily Elvira Reese; B-Sept 10-1852. D-Oct 12-1902. M-Oct 2-1872, David H. Keay; B-June 23-1848. D-____ Issue 4-
1.6311 Charles Keay; B-____ Bertha Keay; B-____ Zelia Keay; B-____ Anna Keay;
1.632 Artimissa Reese; B-Mar 19-1855. D-Jan 1-1928. M-Nov 8-1876, Samuel C-Dunn; B-Aug 18-1844. D-Aug 3-1889. Issue 3-
1.6321 Edward Dunn; B-____ Omer Dunn; B-____ Bessie Dunn; B-____
1.633 Albert Reese; B-May 27-1857. D-Jan 17-1946. M-(1) Laura Scatterwhite. M-(2) Mary (Colfer) Yates. No issue.
1.634 Ferdinand Reese; and twin D-____
1.635 Desdemona Reese; Born Dec 31-1859. D-Dec 28-1933. M-Jan 14-1880, John T. Overstreet; B-Aug 28-1860. D-Aug 13-1945. Issue 1-
1.6351 Chella Cecil Overstreet; B-Sept 7-1883. D-Mar 21-1925. M-Oct 9-1904, Arlis G. Patterson.
1.64 Martha Ellen Reese; B-Jan 20-1833. D-Oct 28-1864. M-Mar 14-1850, Lindsey Garrison. (After death of Martha, Lindsey took his family to Cedar Rapids Ia.
1.641 Harriett Garrison; B-____ [illegible] D-July 11-1931.
1.642 Anna Garrison; B-____ D-May 13-1891. M-Fred Tutin; Issue 2-
1.6421 Harriet Georgia Tutin, B-____ M-Fred Brewer. Issue 4-
1.64211 Doris Brewer; Fred Brewer; Betty Ann Brewer; Barbara Jean Brewer
1.643 Albert Garrison; B-____ M-____ Issue 1. R-Washington State.
1.6431 ____ Daughter;
1.644 Thomas Garrison; B-____ M-____ R-California.
1.645 ____ son; B-____ D-Sept ____ 1863.
1.7 John Reese II; B-May 19-1797. D-May 14-1852. M-(1) Jemima Russell. Issue 4-
1.71 Eliza Jane Reese; B-____ 1816. D-____ 1828.
1.72 John Bourbon Reese; ((Burb) B-Oct 19-1818. D-Jan 19-1900. M-Lizzie ____ Large issue- 3 lived to adult.
1.721 John Bourbon Reese II; B-____ 1847. D-____ M-Lillie Bell Coulter. Is-4-

Transcription:

[Continuing H1- family list; header partially reads "-40-" and "1950"; right margin "H1-Cont."]

1.61422 Benjamin Gordon Tranter; B-Sept 28-1907. M-Mar 5-1930, at Louisville, Ky, Ravena Minsomer; B-Sept 25-1908. Issue 1-

1.614221 Benjamin G. Tranter II; B-Nov 28-1930.

1.61423 William Frank Tranter; B-July 14-1909. Is a doctor. M-Sept 5-1936, at Greenfield, Ind, Margaret Ellen Shipman; B-Sept 16-1909 at Shelbyville, Ind. Issue 1-

1.614231 Margaret Susan Tranter; B-Oct 22-1940, at Kokomo, Ind.

1.615 Ida Belle Reese; B-Dec 17-1859. D-May 5-1861.

1.62 John Reese; B-Oct 17-1819, in Clark Co, Ind. D-July 24-1894, in Shelbyville Ind. M-(1) Nov 28-1839, Phebe Ann Tucker; B-Oct 26-1820, in Butler Co, Ohio. D-Aug 7-1846. Was a sister of Wm's wife. Issue 1-

1.621 Benjamin Dinkley Reese; B-Apr 12-1842. D-Aug 27-1910. Was in Co K-42nd Ind. Vol. Inf. in Civil War. M-Dec 26-1865, Sarah Ann Tennant; B-June 21-1846. D-June 15-1915. Issue 2-

1.6211 Emma Reese; B-Mar 17-1867. D-July 19-1947. M-Frank Glassner.

1.6212 Ernest Gilbert Reese; B-Feb 10-1873. D-Feb 8-1950. M-Sept 6-1894, Carrie Vaught; B-Dec 31-1873. Issue 1-

1.62121 John Lawrence Reese; B-Dec 23-1909. M-Katherine Mossop. Issue 2-

1.621211 John Reese; B-

1.621212 Evelyn Annetta Reese; B-

(1.62) Phoebe died and John M-(2) July 7-1847, Mary Midkiff; B-Dec 20-1828. D-June 25-1901. Dau Samuel & Agnes Midkiff. Issue 1-

1.622 William Vinton Reese; B-Dec 5-1851. D-Aug 7-1917. M-Martha Vanway; B-Mar 17-1860. D-Dec 13-1920. Issue 1-

1.6221 Ethel; B- D- age 3 years.

1.63 Thomas Reese; B-Sept 25-1830, in Clark Co. Ind. D-Jan 30-1915, at Franklin Ind. M-July 4-1850, Eliza J. Garrison; B-Sept 10-1830. D-Jan 21-1919. Issue 5-

1.631 Emily Elvira Reese; B-Sept 10-1852. D-Oct 12-1902. M-Oct 2-1872, David H. Keay; B-June 23-1848. D- Issue 4-

1.6311 Charles Keay; B- Bertha Keay; B- Celia Keay; B- Anna Keay;

1.632 Artimissa Reese; B-Mar 19-1855. D-Jan 1-1928. M-Nov 8-1876, Samuel C. Dunn; B-Aug 18-1844. D-Aug 3-1859. Issue 3-

1.6321 Edward Dunn; B- Omer Dunn; B- Bessie Dunn; B-

1.633 Albert Reese; B-May 27-1857. D-Jan 17-1946. M-(1) Laura Scatterwhite. M-(2) Mary (Colfer) Yates. No issue.

1.634 Ferdinand Reese; and twin D-

1.635 Desdemona Reese; Born Dec 31-1859. D-Dec 28-1933. M-Jan 14-1880, John T. Overstreet; B-Aug 28-1860. D-Aug 13-1945. Issue 1-

1.6351 Chella Vecal Overstreet; B-Sept 7-1883. D-Mar 21-1925. M-Oct 9-1906, Arlis G. Patterson.

1.64 Martha Ellen Reese; B-Jan 20-1833. D-Oct 26-1864. M-Mar 14-1850, Lindsey Garrison. (After death of Martha, Lindsey took his family to Cedar Rapids Ia.

1.641 Harriett Garrison; B- D-May 11-1931.

1.642 Anna Garrison; B- M-May 15-1881, Fred Tatin; Issue 2-

1.6421 Harriet Georgia Tatin; B- M-Fred Brewer; Issue 4-

1.64211 Dora Brewer; Fred Brewer; Betty Ann Brewer; Barbara Jean Brewer.

1.643 Albert C. (or M) son; B- He, Issue 1, R-Washington State.

1.6431 daughter;

1.644 Thomas Garrison; R-California

1.645 son; B- D-Sept 1863.

1.7 John Reese II; B-May 19-1797. D-May 14-1852. M-(1) Jemima Russell. Issue 4-

1.71 Eliza Jane Reese; B-1816. D-1828.

1.72 John Bourbon Reese; (Barb) B-Oct 19-1818. D-Jan 19-1900. M-Lazzie ___ Large Issue- 3 lived to adult.

1.721 John Bourbon Reese II; B-1847. D- M-Lillie Bell Coulter. Is a-

Page 41 — H1-Cont

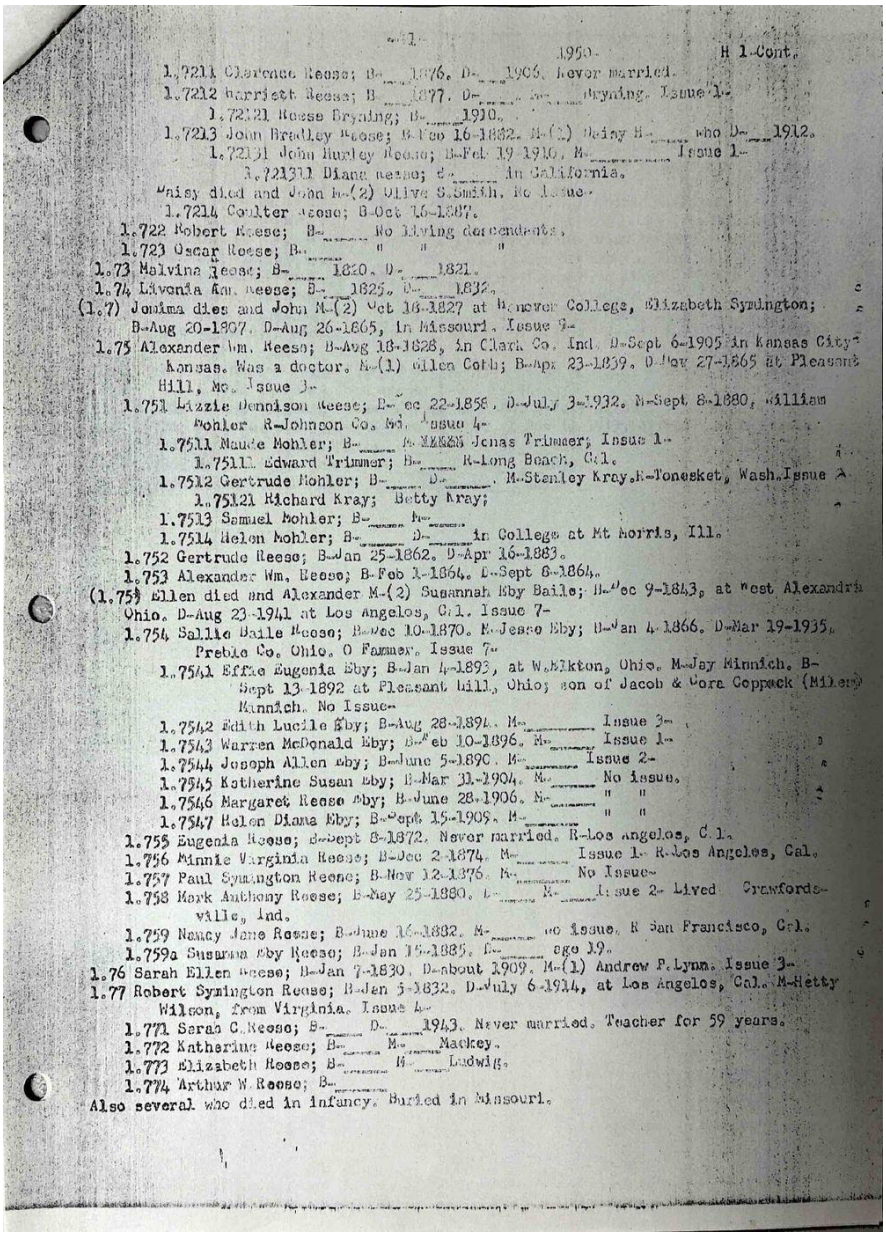

-1-

1950. H 1-Cont.

1.7211 Clarence Reese; B-___1876. D-___1905. Never married.
1.7212 Harriett Reese; B-___1877. D-___. M-___Bryning. Issue 1-
1.72121 Reese Bryning; B-___1910.
1.7213 John Bradley Reese; B-Dec 16-1882. M-(1) Daisy B-_____ who D-___1912.
1.72131 John Hurley Reese; B-Feb 19-1910. M-_____ Issue 1-
1.721311 Diana Reese; d-_____ in California.
Daisy died and John M-(2) Olive S.Smith. No Issue.
1.7214 Coulter Reese; B-Oct 16-1887.
1.722 Robert Reese; B-_____ No living descendents.
1.723 Oscar Reese; B-_____ " " "
1.73 Malvina Reese; B-_____1820. D-___1821.
1.74 Livonia Am. Reese; B-___1825. D-___1832.
(1.7) Jemima dies and John M-(2) Oct 16-1827 at Hanover College, Elizabeth Symington; B-Aug 20-1807. D-Aug 26-1865, in Missouri. Issue 9-
1.75 Alexander Wm. Reese; B-Aug 18-1828, in Clark Co. Ind. D-Sept 6-1905 in Kansas City Kansas. Was a doctor. M-(1) Ellen Cobb; B-Apr 23-1839. D-Nov 27-1865 at Pleasant Hill, Mo. Issue 3-
1.751 Lizzie Dennison Reese; B-Dec 22-1858. D-July 3-1932. M-Sept 8-1880, William Mohler B-Johnson Co. Ind. Issue 4-
1.7511 Maude Mohler; B-_____ M-MMMM Jonas Trimmer; Issue 1-
1.75111 Edward Trimmer; B-_____ R-Long Beach, Cal.
1.7512 Gertrude Mohler; B-_____ D-_____. M-Stanley Kray, R-Tonesket, Wash. Issue 1-
1.75121 Richard Kray; Betty Kray;
1.7513 Samuel Mohler; B-_____ M-_____
1.7514 Helen Mohler; B-_____ D-_____ in College at Mt Morris, Ill.
1.752 Gertrude Reese; B-Jan 25-1862. D-Apr 16-1883.
1.753 Alexander Wm. Reese; B-Feb 1-1864. D-Sept 6-1864.
(1.754) Ellen died and Alexander M-(2) Susannah Eby Baile; B-Dec 9-1843, at West Alexandria Ohio. D-Aug 23-1941 at Los Angeles, Cal. Issue 7-
1.754 Sallie Baile Reese; B-Dec 10-1870. M-Jesse Eby; B-Jan 4-1866. D-Mar 19-1935, Preble Co. Ohio. O Farmer. Issue 7-
1.7541 Effie Eugenia Eby; B-Jan 4-1893, at Wilkton, Ohio. M-Jay Minnich. B-Sept 13-1892 at Pleasant Hill, Ohio; son of Jacob & Cora Coppock (Miller) Minnich. No Issue-
1.7542 Edith Lucile Eby; B-Aug 28-1894. M-_____ Issue 3-
1.7543 Warren McDonald Eby; B-Feb 10-1896. M-_____ Issue 1-
1.7544 Joseph Allen Eby; B-June 5-1898. M-_____ Issue 2-
1.7545 Katherine Susan Eby; B-Mar 31-1904. M-_____ No issue.
1.7546 Margaret Reese Eby; B-June 28-1906. M-_____ " "
1.7547 Helen Diana Eby; B-Sept 15-1908. M-_____ " "
1.755 Eugenia Reese; B-Sept 8-1872. Never married. R-Los Angeles, Cal.
1.756 Minnie Virginia Reese; B-Dec 2-1874. M-_____ Issue 1- R-Los Angeles, Cal.
1.757 Paul Symington Reese; B-Nov 12-1876. M-_____ No Issue-
1.758 Mark Anthony Reese; B-May 25-1880. D-_____ M-_____ Issue 2- Lived Crawfordsville, Ind.
1.759 Nancy Jane Reese; B-June 16-1882. M-_____ no issue. R San Francisco, Cal.
1.759a Susanna Eby Reese; B-Jan 15-1885. D-_____ age 19.
1.76 Sarah Ellen Reese; B-Jan 7-1830. D-about 1909. M-(1) Andrew P.Lynn. Issue 3-
1.77 Robert Symington Reese; B-Jan 5-1832. D-July 6-1914, at Los Angelos, Cal. M-Hetty Wilson, from Virginia. Issue 4-
1.771 Sarah C.Reese; B-_____ D-_____1943. Never married. Teacher for 59 years.
1.772 Katherine Reese; B-_____ M-_____Mackey.
1.773 Elizabeth Reese; B-_____ M-_____Ludwig.
1.774 Arthur W.Reese; B-_____
Also several who died in infancy. Buried in Missouri.

Transcription:

H1-Cont.

1.7211 Clarence Reese; B-1876. D-1905. Never married.

1.7212 Harriett Reese; B-1877. D- M-Bryning. Issue 1-

1.72121 Reese Bryning; B-1910.

1.7213 John Bradley Reese; B-Feb 16-1882. M-(1) Daisy H. ___ who D-1912.

1.72131 John Hurley Reese; B-Feb 19-1910. M- Issue 1-

1.721311 Diana Reese; B- in California.

Daisy died and John M-(2) Olive S. Smith. No Issue.

1.7214 Coulter Reese; B-Oct 16-1887.

1.722 Robert Reese; B- No living descendants.

1.723 Oscar Reese; B- " "

1.73 Malvina Reese; B-1820. D-1821.

1.74 Lavonia Ann Reese; B-1825. D-1832.

(1.7) Jemima dies and John M-(2) Oct 16-1827 at Hanover College, Elizabeth Symington; B-Aug 20-1807. D-Aug 26-1865, in Missouri. Issue 9-

1.75 Alexander Wm. Reese; B-Aug 18-1828, in Clark Co. Ind. D-Sept 6-1905 in Kansas City Kansas. Was a doctor. M-(1) Ellen Cobb; B-Apr 23-1839. D-Nov 27-1865 at Pleasant Hill, Mo. Issue 3-

1.751 Lizzie Dennison Reese; B-Dec 22-1858. D-July 3-1932. M-Sept 8-1880, William Mohler. R-Johnson Co, Mo. Issue 4-

1.7511 Maude Mohler; B- M-Jonas Trimmer; Issue 1-

1.75111 Edward Trimmer; B- R-Long Beach, Cal.

1.7512 Gertrude Mohler; B- D- M-Stanley Kray. R-Tonesket, Wash. Issue 2-

1.75121 Richard Kray; Betty Kray;

1.7513 Samuel Mohler; B- M-

1.7514 Helen Mohler; B- D- in College at Mt Morris, Ill.

1.752 Gertrude Reese; B-Jan 25-1862. D-Apr 16-1883.

1.753 Alexander Wm. Reese; B-Feb 1-1864. D-Sept 8-1864.

(1.75) Ellen died and Alexander M-(2) Susannah Eby Baile; B-Dec 9-1843, at West Alexandria Ohio. D-Aug 23-1941 at Los Angeles, Cal. Issue 7-

1.754 Sallie Baile Reese; B-Dec 10-1870. M-Jesse Eby; B-Jan 4-1866. D-Mar 19-1935. Preble Co. Ohio. O-Farmer. Issue 7-

1.7541 Effie Eugenia Eby; B-Jan 4-1893, at W. Elkton, Ohio. M-Jay Minnich. B-Sept 13-1892 at Pleasant Hill, Ohio; son of Jacob & Cora Coppock (Miller) Minnich. No Issue.

1.7542 Edith Lucile Eby; B-Aug 28-1894. M- Issue 3-

1.7543 Warren McDonald Eby; B-Feb 10-1896. M- Issue 1-

1.7544 Joseph Allen Eby; B-June 5-1890. M- Issue 2-

1.7545 Katherine Susan Eby; B-Mar 31-1904. M- No issue.

1.7546 Margaret Reese Eby; B-June 28-1906. M- " "

1.7547 Helen Diana Eby; B-Sept 15-1909. M-

1.755 Eugenia Reese; B-Sept 8-1872. Never married. R-Los Angeles, Cal.

1.756 Minnie Virginia Reese; B-Dec 2-1874. M- Issue 1. R-Los Angeles, Cal.

1.757 Paul Symington Reese; B-Nov 12-1876. M- No Issue.

1.758 Mark Anthony Reese; B-May 25-1880. D- M- Issue 2- Lived Crawfordsville, Ind.

1.759 Nancy Jane Reese; B-June 16-1882. M- No Issue. R-San Francisco, Cal.

1.759a Susanna Eby Reese; B-Jan 15-1885. D- age 19.

1.76 Sarah Ellen Reese; B-Jan 7-1830. D-about 1909. M-(1) Andrew P. Lynn. Issue 3-

1.77 Robert Symington Reese; B-Jan 5-1832. D-July 6-1914, at Los Angeles, Cal. M-Hetty Wilson, from Virginia. Issue 4-

1.771 Sarah C. Reese; B- D-1943. Never married. Teacher for 59 years.

1.772 Katherine Reese; B- M-Mackey.

1.773 Elizabeth Reese; B- M-Ludwig.

1.774 Arthur W. Reese; B-

Also several who died in infancy. Buried in Missouri.

Page 42 — (H1- Cond.)

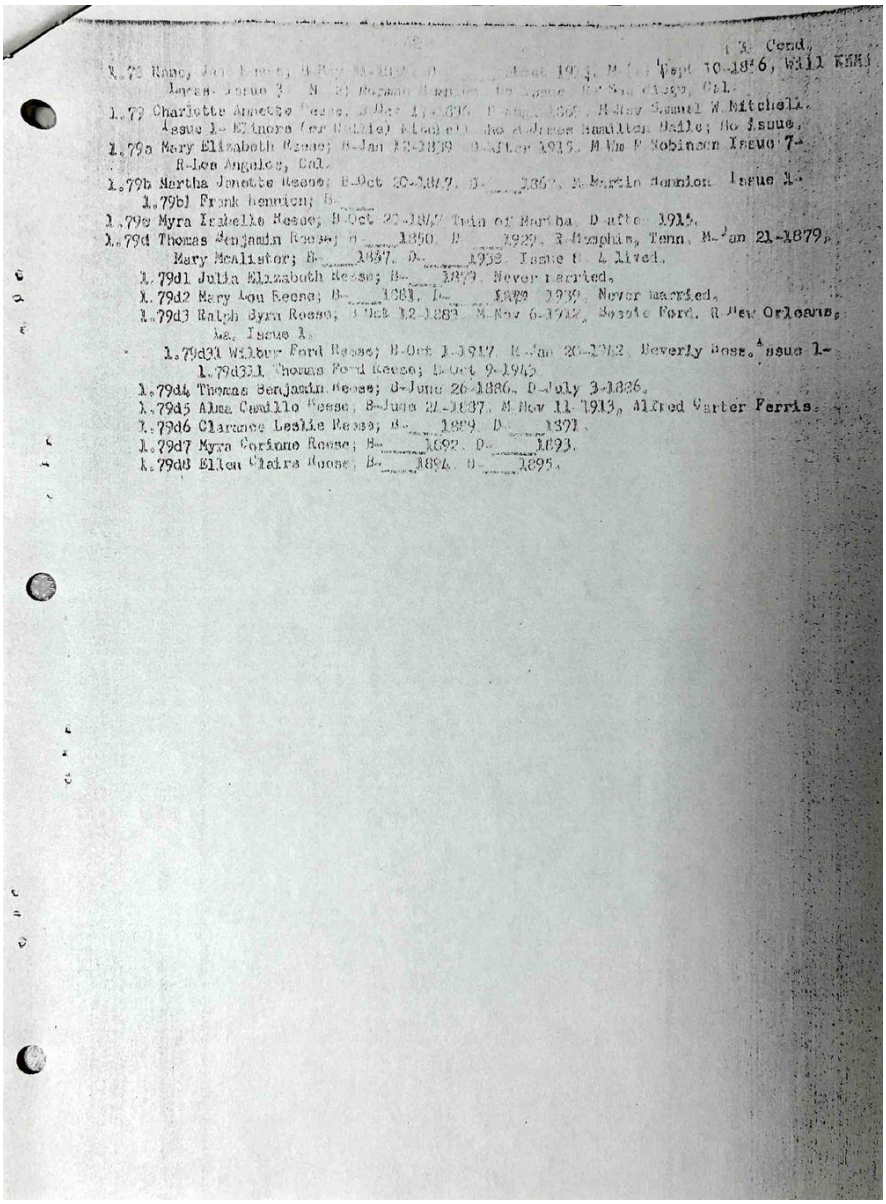

Transcription:

(H1- Cond.)

1.78 Nancy Jan Reese; B-Nov 21-1834. D-about 1913. M-(1) Sept 10-1846, Will Kerns Isacs. Issue 3- M-(2) Norman Runion. No Issue. R-San Diego, Cal.

1.79 Charlotte Annette Reese; B-Nov 1?-1836. D-1867. M-Rev Samuel W. Mitchell. Issue 1- Elinore (or Nellie) Mitchell M-James Hamilton Daile; No Issue.

1.79a Mary Elizabeth Reese; B-Jan 12-1839. D-After 1915. M-Wm F. Robinson Issue 7- R-Los Angeles, Cal.

1.79b Martha Jenette Reese; B-Oct 20-1847. D-1867. M-Martin Bonnion. Issue 1-

1.79b1 Frank Bonnion; B-

1.79c Myra Isabelle Reese; B-Oct 20-1847 Twin of Martha. D-after 1915.

1.79d Thomas Benjamin Reese; B-1850. D-1929. R-Memphis, Tenn. M-Jan 21-1879, Mary McAllister; B-1857. D-1932. Issue 8. 4 lived.

1.79d1 Julia Elizabeth Reese; B-1879. Never married.

1.79d2 Mary Lou Reese; B-1881. D-1889/1939. Never married.

1.79d3 Ralph Byrn Reese; B-Oct 12-1883. M-Nov 6-1912, Bessie Ford. R-New Orleans, La. Issue 1.

1.79d31 Wilbur Ford Reese; B-Oct 1-1917. M-Jan 20-1942, Beverly Ross. Issue 1-

1.79d311 Thomas Ford Reese; D-Oct 9-1945

1.79d4 Thomas Benjamin Reese; B-June 26-1886. D-July 3-1886.

1.79d5 Alma Camille Reese; B-June 21-1887. M-Nov 11-1913, Alfred Carter Ferris.

1.79d6 Clarence Leslie Reese; B-1889. D-1891.

1.79d7 Myra Corinne Reese; B-1892. D-1893.

1.79d8 Ellen Claire Reese; B-1894. D-1895.

Page 43 — I 1-

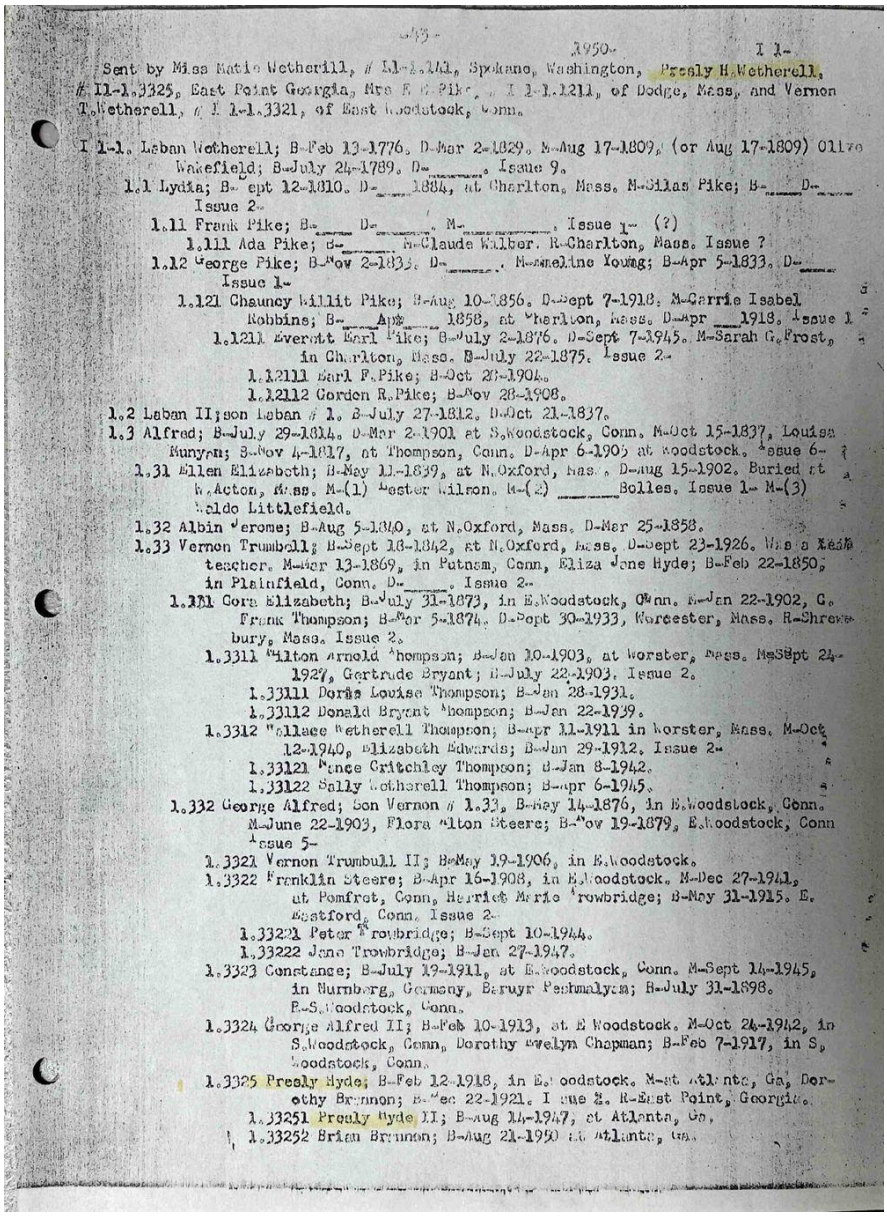

-43- 1950- I 1-

Sent by Miss Matie Wetherill, # I1-1.141, Spokane, Washington, Presly H.Wetherell, #I1-1.3325, East Point Georgia, Mrs E C Pike, # I 1-1.1211, of Dodge, Mass, and Vernon T.Wetherell, # I 1-1.3321, of East Woodstock, Conn.

I 1-1. Laban Wetherell; B-Feb 13-1776. D-Mar 2-1829. M-Aug 17-1809, (or Aug 17-1809) Olive Wakefield; B-July 24-1789. D-_____. Issue 9.

1.1 Lydia; B-Sept 12-1810. D-____1884, at Charlton, Mass. M-Silas Pike; B-____ D-____ Issue 2-

1.11 Frank Pike; B-____ D-_____. M-_____. Issue 1- (?)

1.111 Ada Pike; B-_____ M-Claude Wilber. R-Charlton, Mass. Issue ?

1.12 George Pike; B-Nov 2-1833. D-_____. M-Emeline Young; B-Apr 5-1833. D-_____ Issue 1-

1.121 Chauncy Willit Pike; B-Aug 10-1856. D-Sept 7-1918. M-Carrie Isabel Robbins; B-____Apr____ 1858, at Charlton, Mass. D-Apr ___1918. Issue 1

1.1211 Everett Earl Pike; B-July 2-1876. D-Sept 7-1945. M-Sarah G.Frost, in Charlton, Mass. B-July 22-1875. Issue 2-

1.12111 Earl F.Pike; B-Oct 28-1904.

1.12112 Gordon R.Pike; B-Nov 28-1908.

1.2 Laban II;son Laban # 1. B-July 27-1812. D-Oct 21-1837.

1.3 Alfred; B-July 29-1814. D-Mar 2-1901 at S.Woodstock, Conn. M-Oct 15-1837, Louisa Munyan; B-Nov 4-1817, at Thompson, Conn. D-Apr 6-1905 at Woodstock. Issue 6-

1.31 Ellen Elizabeth; B-May 11-1839, at N.Oxford, Mass. D-Aug 15-1902. Buried at N.Acton, Mass. M-(1) Lester Wilson. M-(2) _____Bolles. Issue 1- M-(3) Waldo Littlefield.

1.32 Albin Jerome; B-Aug 5-1840, at N.Oxford, Mass. D-Mar 25-1858.

1.33 Vernon Trumbull; B-Sept 18-1842, at N.Oxford, Mass. D-Sept 23-1926. Was a ~~X~~ teacher. M-Mar 13-1869, in Putnam, Conn, Eliza Jane Hyde; B-Feb 22-1850, in Plainfield, Conn. D-_____. Issue 2-

1.331 Cora Elizabeth; B-July 31-1873, in E.Woodstock, Conn. M-Jan 22-1902, G. Frank Thompson; B-Mar 5-1874. D-Sept 30-1933, Worcester, Mass. R-Shrewsbury, Mass. Issue 2.

1.3311 Milton Arnold Thompson; B-Jan 10-1903, at Worster, Mass. M-Sept 24-1927, Gertrude Bryant; B-July 22-1903. Issue 2.

1.33111 Doris Louise Thompson; B-Jan 28-1931.

1.33112 Donald Bryant Thompson; B-Jan 22-1939.

1.3312 Wallace Wetherell Thompson; B-Apr 11-1911 in Worster, Mass. M-Oct 12-1940, Elizabeth Edwards; B-Jun 29-1912. Issue 2-

1.33121 Vince Critchley Thompson; B-Jan 8-1942.

1.33122 Sally Wetherell Thompson; B-Apr 6-1945.

1.332 George Alfred; Son Vernon # 1.33, B-May 14-1876, in E.Woodstock, Conn. M-June 22-1903, Flora Milton Steere; B-Nov 19-1879, E.Woodstock, Conn Issue 5-

1.3321 Vernon Trumbull II; B-May 19-1906, in E.Woodstock.

1.3322 Franklin Steere; B-Apr 16-1908, in E.Woodstock. M-Dec 27-1941, at Pomfret, Conn, Harriet Merle Trowbridge; B-May 31-1915. E. Eastford, Conn. Issue 2-

1.33221 Peter Trowbridge; B-Sept 10-1944.

1.33222 Jane Trowbridge; B-Jan 27-1947.

1.3323 Constance; B-July 19-1911, at E.Woodstock, Conn. M-Sept 14-1945, in Nurnberg, Germany, Baruyr Peshmalyan; B-July 31-1898. R-S.Woodstock, Conn.

1.3324 George Alfred II; B-Feb 10-1913, at E Woodstock. M-Oct 24-1942, in S.Woodstock, Conn, Dorothy Evelyn Chapman; B-Feb 7-1917, in S. Woodstock, Conn.

1.3325 Presly Hyde; B-Feb 12-1918, in E.Woodstock. M-at Atlanta, Ga, Dorothy Brannon; B-Dec 22-1921. Issue 2. R-East Point, Georgia.

1.33251 Presly Hyde II; B-Aug 14-1947, at Atlanta, Ga,

1.33252 Brian Brannon; B-Aug 21-1950 at Atlanta, Ga.

Transcription:

I 1-

Sent by Miss Matie Wetherill, #I1-1.141, Spokane, Washington, Presly H. Wetherell, #I1-1.3325, East Point Georgia, Mrs. E.C. Pike, #I1-1.1211, of Dodge, Mass, and Vernon T. Wetherell, #I1-1.3321, of East Woodstock, Conn.

I 1-1. Laban Wetherell; B-Feb 13-1776. D-Mar 2-1829. M-Aug 17-1809 (or Aug 17-1809) Olive Wakefield; B-July 24-1789. D- Issue 9.

1.1 Lydia; B-Sept 12-1810. D-1884, at Charlton, Mass. M-Silas Pike; B- D- Issue 2.

1.11 Frank Pike; B- D- M- Issue 1(?)

1.111 Ada Pike; B- M-Claude Walber. R-Charlton, Mass. Issue?

1.12 George Pike; B-Nov 2-1833. D- M-Emeline Young; B-Apr 5-1833. D- Issue 1-

1.121 Chauncy Millit Pike; B-Aug 10-1856. D-Sept 7-1918. M-Carrie Isabel Robbins; B-Apr 1858, at Charlton, Mass. D-Apr 1918. Issue 1

1.1211 Everett Earl Pike; B-July 2-1876. D-Sept 7-1945. M-Sarah G. Frost, in Charlton, Mass. B-July 22-1875. Issue 2-

1.12111 Earl F. Pike; B-Oct 20-1904.

1.12112 Gordon R. Pike; B-Nov 28-1908.

1.2 Laban II; son Laban #1. B-July 27-1812. D-Oct 21-1837.

1.3 Alfred; B-July 29-1814. D-Mar 2-1901 at S. Woodstock, Conn. M-Oct 15-1837, Louisa Munyan; B-Nov 4-1817, at Thompson, Conn. D-Apr 6-1905 at Woodstock. Issue 6-

1.31 Ellen Elizabeth; B-May 11-1839, at N. Oxford, Mass. D-Aug 15-1902. Buried at W. Acton, Mass. M-(1) Lester Wilson. M-(2) ___ Bolles. Issue 1- M-(3) Waldo Littlefield.

1.32 Albin Jerome; B-Aug 5-1840, at N. Oxford, Mass. D-Mar 25-1858.

1.33 Vernon Trumbell; B-Sept 18-1842, at N. Oxford, Mass. D-Sept 23-1926. Was a teacher. M-Mar 13-1869, in Putnam, Conn, Eliza Jane Hyde; B-Feb 22-1850, in Plainfield, Conn. D- Issue 2-

1.331 Cora Elizabeth; B-July 31-1873, in E. Woodstock, Conn. M-Jan 22-1902, G. Frank Thompson; B-Mar 5-1874. D-Sept 30-1933, Worcester, Mass. R-Shrewsbury, Mass. Issue 2.

1.3311 Milton Arnold Thompson; B-Jan 10-1903, at Worster, Mass. M-Sept 24-1927, Gertrude Bryant; B-July 22-1903. Issue 2.

1.33111 Doris Louise Thompson; B-Jan 28-1931.

1.33112 Donald Bryant Thompson; B-Jan 22-1939.

1.3312 Wallace Wetherell Thompson; B-Apr 11-1911 in Worster, Mass. M-Oct 12-1940, Elizabeth Edwards; B-Jan 29-1912. Issue 2-

1.33121 Nance Critchley Thompson; B-Jan 8-1942.

1.33122 Sally Wetherell Thompson; B-Apr 6-1945.

1.332 George Alfred; Son Vernon #1.33. B-May 14-1876, in E.Woodstock, Conn. M-June 22-1903, Flora Alton Steere; B-Nov 19-1879, E. Woodstock, Conn. Issue 5-

1.3321 Vernon Trumbull II; B-May 19-1906, in E. Woodstock. M-Dec 27-1941, at Pomfret, Conn, Harriet Marie Trowbridge; B-May 31-1915. E. Eastford, Conn. Issue 2-

1.33221 Peter Trowbridge; B-Sept 10-1944.

1.33222 Jane Trowbridge; B-Jan 27-1947.

1.3323 Constance; B-July 19-1911, at E. Woodstock, Conn. M-Sept 14-1945, in Nurnberg, Germany, Baruyr Peshmalyan; B-July 31-1898. R-S. Woodstock, Conn.

1.3324 George Alfred II; B-Feb 10-1913, at E Woodstock. M-Oct 24-1942, in S. Woodstock, Conn, Dorothy Evelyn Chapman; B-Feb 7-1917, in S. Woodstock, Conn.

1.3325 Presly Hyde; B-Feb 12-1918, in E. Woodstock. M-at Atlanta, Ga, Dorothy Brannon; B-Dec 22-1921. Issue 2. R-East Point, Georgia.

1.33251 Presly Hyde II; B-Aug 14-1947, at Atlanta, Ga.

1.33252 Brian Brannon; B-Aug 21-1950 at Atlanta, Ga.

Page 44 — I 1- Cont

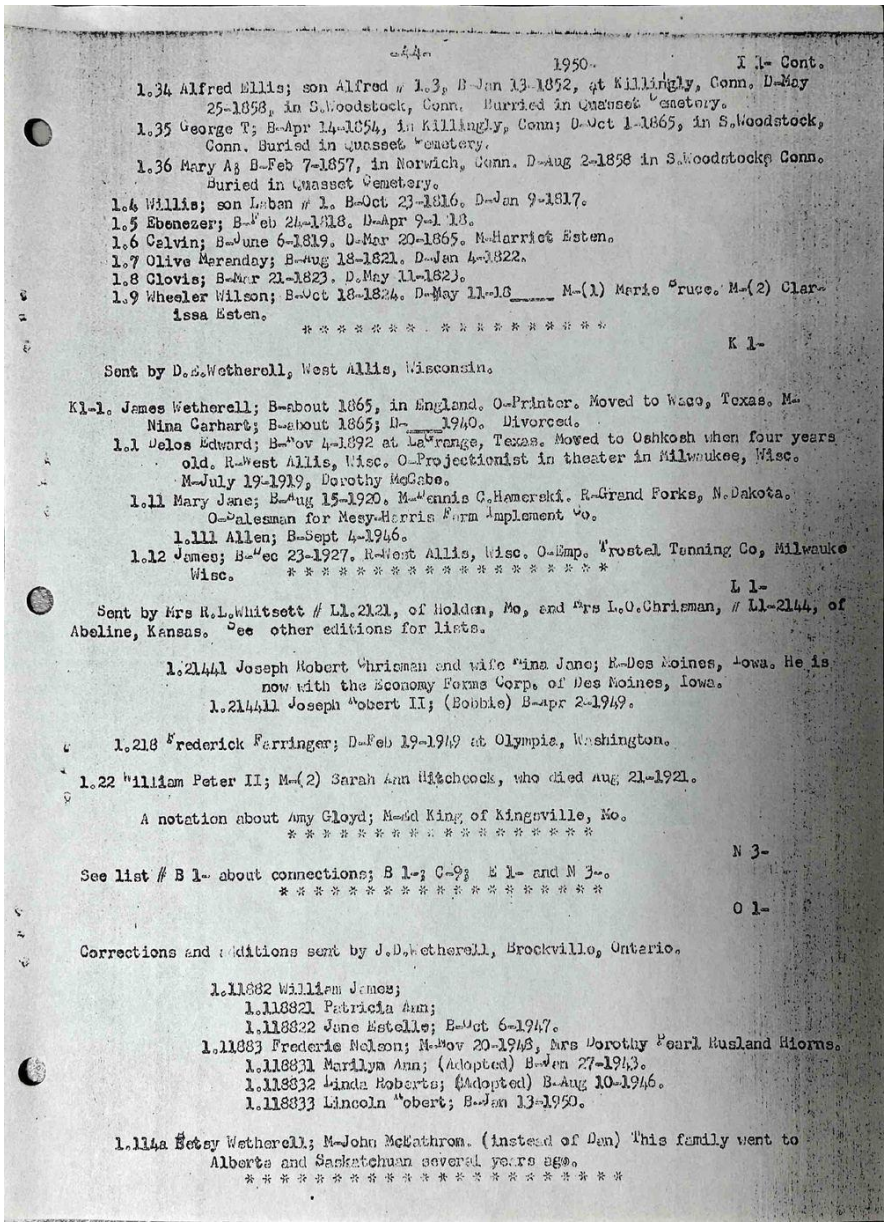

-44-

1950- I 1- Cont.

1.34 Alfred Ellis; son Alfred # 1.3, B-Jan 13-1852, at Killingly, Conn. D-May 25-1858, in S.Woodstock, Conn. Burried in Quasset Cemetery.
1.35 George T; B-Apr 14-1854, in Killingly, Conn; D-Oct 1-1865, in S.Woodstock, Conn. Buried in Quasset Cemetery.
1.36 Mary A; B-Feb 7-1857, in Norwich, Conn. D-Aug 2-1858 in S.Woodstock Conn. Buried in Quasset Cemetery.
1.4 Willis; son Leban # 1. B-Oct 23-1816. D-Jan 9-1817.
1.5 Ebenezer; B-Feb 24-1818. D-Apr 9-1 18.
1.6 Calvin; B-June 6-1819. D-Mar 20-1865. M-Harriet Esten.
1.7 Olive Meranday; B-Aug 18-1821. D-Jan 4-1822.
1.8 Clovis; B-Mar 21-1823. D.May 11-1823.
1.9 Wheeler Wilson; B-Oct 18-1824. D-May 11-16____ M-(1) Marie Bruce. M-(2) Clarissa Esten.

* * * * * * * * * * * * * * * * * * *

K 1-

Sent by D.S.Wetherell, West Allis, Wisconsin.

K1-1. James Wetherell; B-about 1865, in England. O-Printer. Moved to Waco, Texas. M-Nina Carhart; B-about 1865; D-____1940. Divorced.
1.1 Delos Edward; B-Nov 4-1892 at La Grange, Texas. Moved to Oshkosh when four years old. R-West Allis, Wisc. O-Projectionist in theater in Milwaukee, Wisc. M-July 19-1919, Dorothy McCabe.
1.11 Mary Jane; B-Aug 15-1920. M-Dennis C.Hamerski. R-Grand Forks, N.Dakota. O-Salesman for Mesy-Harris Farm Implement Co.
1.111 Allen; B-Sept 4-1946.
1.12 James; B-Dec 23-1927. R-West Allis, Wisc. O-Emp. Trostel Tanning Co, Milwauke Wisc.

* *

L 1-

Sent by Mrs R.L.Whitsett # L1.2121, of Holden, Mo, and Mrs L.O.Chrisman, # L1-2144, of Abeline, Kansas. See other editions for lists.

1.2144 Joseph Robert Chrisman and wife Nina Jane; R-Des Moines, Iowa. He is now with the Economy Forms Corp. of Des Moines, Iowa.
1.21441 Joseph Robert II; (Bobbie) B-Apr 2-1949.

1.218 Frederick Farringer; D-Feb 19-1949 at Olympia, Washington.

1.22 William Peter II; M-(2) Sarah Ann Hitchcock, who died Aug 21-1921.

A notation about Amy Gloyd; M-Ed King of Kingsville, Mo.

* * * * * * * * * * * * * * * * * * *

N 3-

See list # B 1- about connections; B 1-; C-9; E 1- and N 3-.

* * * * * * * * * * * * * * * * * * * *

O 1-

Corrections and additions sent by J.D.Wetherell, Brockville, Ontario.

1.11882 William James;
1.118821 Patricia Ann;
1.118822 Jane Estelle; B-Oct 6-1947.
1.11883 Frederic Nelson; M-Nov 20-1948, Mrs Dorothy Pearl Rusland Hiorns.
1.118831 Marilyn Ann; (Adopted) B-Jan 27-1943.
1.118832 Linda Roberts; (Adopted) B-Aug 10-1946.
1.118833 Lincoln Robert; B-Jan 13-1950.

1.114a Betsy Wetherell; M-John McKathron. (instead of Dan) This family went to Alberta and Saskatchuan several years ago.

* *

Transcription:

I 1- Cont.

1.34 Alfred Ellis; son Alfred #1.3, B-Jan 13-1852, at Killingly, Conn. D-May 25-1858, in S. Woodstock, Conn. Burried in Quasset Cemetery.

1.35 George T; B-Apr 14-1854, in Killingly, Conn; D-Oct 1-1865, in S. Woodstock, Conn. Buried in Quasset Cemetery.

1.36 Mary A; B-Feb 7-1857, in Norwich, Conn. D-Aug 2-1858 in S. Woodstock Conn. Buried in Quasset Cemetery.

1.4 Willis; son Laban #1. B-Oct 23-1816. D-Jan 9-1817.

1.5 Ebenezer; B-Feb 24-1818. D-Apr 9-1818.

1.6 Calvin; B-June 6-1819. D-Mar 20-1865. M-Harriet Esten.

1.7 Olive Maranday; B-Aug 18-1821. D-Jan 4-1822.

1.8 Clovis; B-Mar 21-1823. D-May 11-1823.

1.9 Wheeler Wilson; B-Oct 18-1824. D-May 11-18___ M-(1) Marie Bruce. M-(2) Clarissa Esten.

* * * * * * * * * * * * * * * * * * *

K 1-

Sent by D.E. Wetherell, West Allis, Wisconsin.

K1-1. James Wetherell; B-about 1865, in England. O-Printer. Moved to Waco, Texas. M-Nina Carhart; B-about 1865; D-1940. Divorced.

1.1 Delos Edward; B-Nov 4-1892 at LaGrange, Texas. Moved to Oshkosh when four years old. R-West Allis, Wisc. O-Projectionist in theater in Milwaukee, Wisc. M-July 19-1919, Dorothy McCabe.

1.11 Mary Jane; B-Aug 15-1920. M-Dennis C. Hamerski. R-Grand Forks, N. Dakota. O-Salesman for Mesy-Harris Farm Implement Co.

1.111 Allen; B-Sept 4-1946.

1.12 James; B-Dec 23-1927. R-West Allis, Wisc. O-Emp. Trostel Tanning Co, Milwauke Wisc.

* * * * * * * * * * * * * * * * * * *

L 1-

Sent by Mrs R.L. Whitsett #L1.2121, of Holden, Mo, and Mrs L.O. Chrisman, #L1-2144, of Abeline, Kansas. See other editions for lists.

1.21441 Joseph Robert Chrisman and wife Nina Jane; R-Des Moines, Iowa. He is now with the Economy Forms Corp. of Des Moines, Iowa.

1.214411 Joseph Robert II; (Bobbie) B-Apr 2-1949.

1.218 Frederick Farringer; D-Feb 19-1949 at Olympia, Washington.

1.22 William Peter II; M-(2) Sarah Ann Hitchcock, who died Aug 21-1921.

A notation about Amy Gloyd; M-Ed King of Kingsville, Mo.

* * * * * * * * * * * * * * * * * * *

N 3-

See list #B1- about connections; B1-; C9; E1- and N3-.

* * * * * * * * * * * * * * * * * * *

O 1-

Corrections and additions sent by J.D. Wetherell, Brockville, Ontario.

1.11882 William James;

1.118821 Patricia Ann;

1.118822 Jane Estelle; B-Oct 6-1947.

1.11883 Frederic Nelson; M-Nov 20-1943, Mrs Dorothy Pearl Rusland Hiorns.

1.118831 Marilyn Ann; (Adopted) B-Jan 27-1943.

1.118832 Linda Roberts; (Adopted) B-Aug 10-1946.

1.118833 Lincoln Robert; B-Jan 13-1950.

1.114a Betsy Wetherell; M-John McEathrom. (instead of Dan) This family went to Alberta and Saskatchuan several years ago.

Page 45 — Additions and corrections;

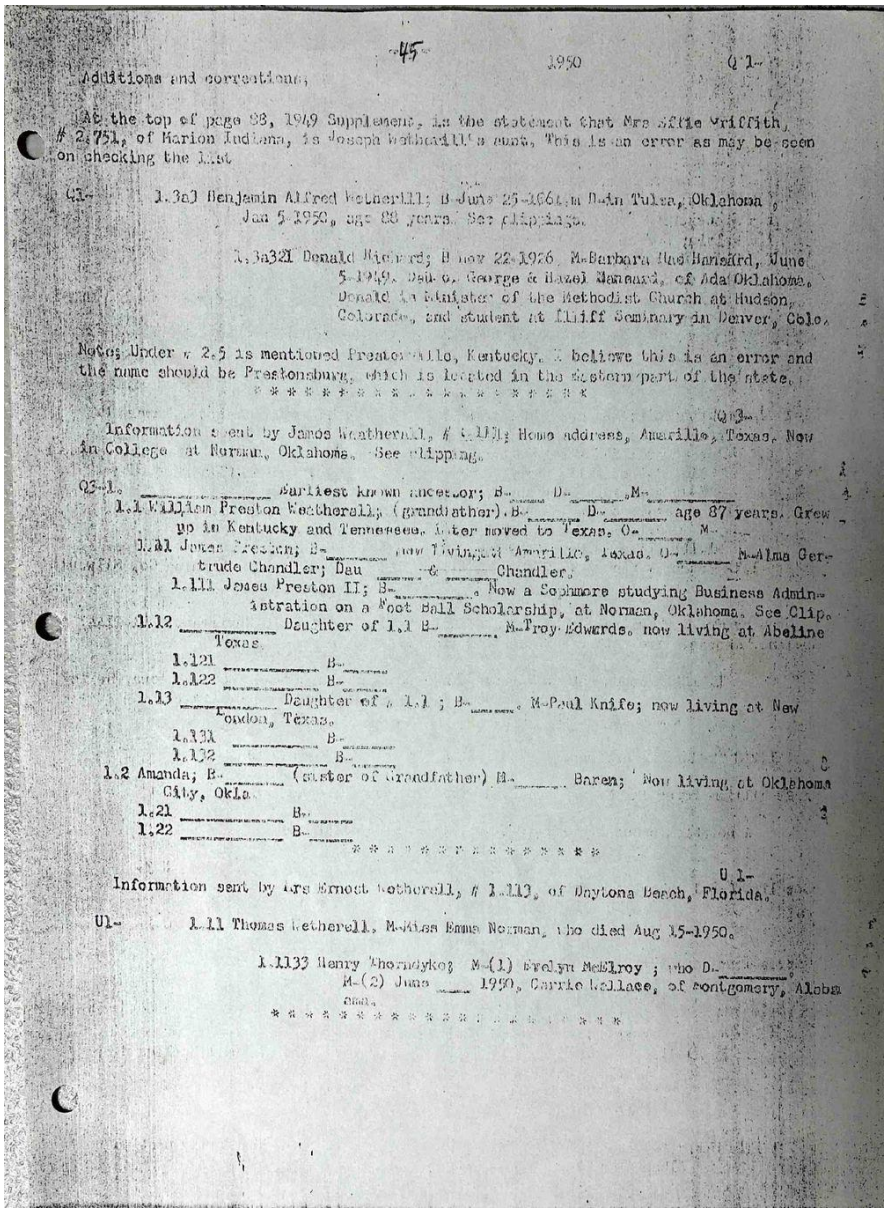

45 1950 Q 1-

Additions and corrections;

At the top of page 38, 1949 Supplement, in the statement that Mrs Effie Griffith, # 2.751, of Marion Indiana, is Joseph Wetherill's aunt. This is an error as may be seen on checking the List

Q1- 1.3a3 Benjamin Alfred Wetherill; B June 25-1864 in Tulsa, Oklahoma; Jan 5-1950, age 88 years. See clippings.

1.3a32I Donald Richard; B Nov 22-1926 M-Barbara Mae Hansford, June 5-1949. Dau of George & Hazel Hansard, of Ada Oklahoma. Donald is Minister of the Methodist Church at Hudson, Colorado, and student at Iliff Seminary in Denver, Colo.

Note; Under # 2.5 is mentioned Preston-ville, Kentucky. I believe this is an error and the name should be Prestonsburg, which is located in the Eastern part of the state.

* *

Q3-

Information sent by James Wetherill, # 1.111; Home address, Amarillo, Texas. Now in College at Norman, Oklahoma. See clipping.

Q3-1. _____ Earliest known ancestor; B-____ D-____ M-____

1.1 William Preston Wetherell; (grandfather) B-____ D-____ age 87 years. Grew up in Kentucky and Tennessee. Later moved to Texas. O-____ M-____

1.11 James Preston; B-____ now living at Amarillo, Texas. O-____ M-Alma Gertrude Chandler; Dau ____ & ____ Chandler.

1.111 James Preston II; B-____ Now a Sophmore studying Business Administration on a Foot Ball Scholarship, at Norman, Oklahoma. See Clip.

1.12 _____ Daughter of 1.1 B-____ M-Troy Edwards, now living at Abeline Texas.

1.121 _____ B-____

1.122 _____ B-____

1.13 _____ Daughter of " 1.1 ; B-____ M-Paul Knife; now living at New London, Texas.

1.131 _____ B-____

1.132 _____ B-____

1.2 Amanda; B-____ (sister of Grandfather) M-____ Baren; Now living at Oklahoma City, Okla.

1.21 _____ B-____

1.22 _____ B-____

* * * * * * * * * * * * * * * * * *

Q 1-

Information sent by Mrs Ernest Wetherell, # 1.113, of Daytona Beach, Florida.

Q1- 1.11 Thomas Wetherell, M-Miss Emma Norman, who died Aug 15-1950.

1.1133 Henry Khorndyke; M-(1) Evelyn McElroy ; who D-____ M-(2) June ____ 1950, Carrie Wallace, of Montgomery, Alaba ma.

* *

Transcription:

45

1950 Q1-

Additions and corrections;

At the top of page 88, 1949 Supplement, is the statement that Mrs Effie Griffith, # 2.751, of Marion Indiana, is Joseph Wetherill's aunt. This is an error as may be seen on checking the list.

Q1- 1.3a1 Benjamin Alfred Wetherill; B-June 25-1861, D-in Tulsa, Oklahoma, Jan 5-1950, age 88 years. See clippings.

1.3a321 Donald Richard; B-Nov 22-1926. M-Barbara Mae Hansard, June 5-1949. Dau of George & Hazel Hansard, of Ada Oklahoma. Donald is Minister of the Methodist Church at Hudson, Colorado, and student at Iliff Seminary in Denver, Colo.

Note; Under # 2.5 is mentioned Prestonville, Kentucky. I believe this is an error and the name should be Prestonsburg, which is located in the eastern part of the state.

* * * * * * * * * * * * * * * * * * *

Q3-

Information sent by James Weatherall, # 1.111; Home address, Amarillo, Texas. Now in College at Norman, Oklahoma. See clipping.

Q3-1. _____ Earliest known ancestor; B- _____ D- _____ M- _____

1.1 William Preston Weatherall; (grandfather). B- _____ D- _____ age 87 years. Grew up in Kentucky and Tennessee, later moved to Texas. O- _____ M- _____

1.11 James Preston; B- _____ Now living at Amarillo, Texas. O- _____ M-Alma Gertrude Chandler; Dau _____ & _____ Chandler.

1.111 James Preston II; B- _____. Now a Sophmore studying Business Administration on a Foot Ball Scholarship, at Norman, Oklahoma. See Clip.

1.12 _____ Daughter of 1.1 B- _____ M-Troy Edwards. now living at Abeline, Texas.

1.121 _____ B- _____

1.122 _____ B- _____

1.13 _____ Daughter of 1.1; B- _____. M-Paul Knife; now living at New London, Texas.

1.131 _____ B- _____

1.132 _____ B- _____

1.2 Amanda; B- _____ (sister of Grandfather) M- _____ Baren; Now living at Oklahoma City, Okla.

1.21 _____ B- _____

1.22 _____ B- _____

* * * * * * * * * * * * * * * * * * *

U1-

Information sent by Mrs Ernest Wetherell, # 1.113, of Daytona Beach, Florida.

1.11 Thomas Wetherell, M-Miss Emma Norman, who died Aug 15-1950.

1.1133 Henry Thorndyke; M-(1) Evelyn McElroy; who D- _____ M-(2) June _____1950, Carrie Wallace, of Montgomery, Alabama.

* * * * * * * * * * * * * * * * * * *

Page 46 — 1.111 Eric; B- 1926. He is a professional organist and composer of ...

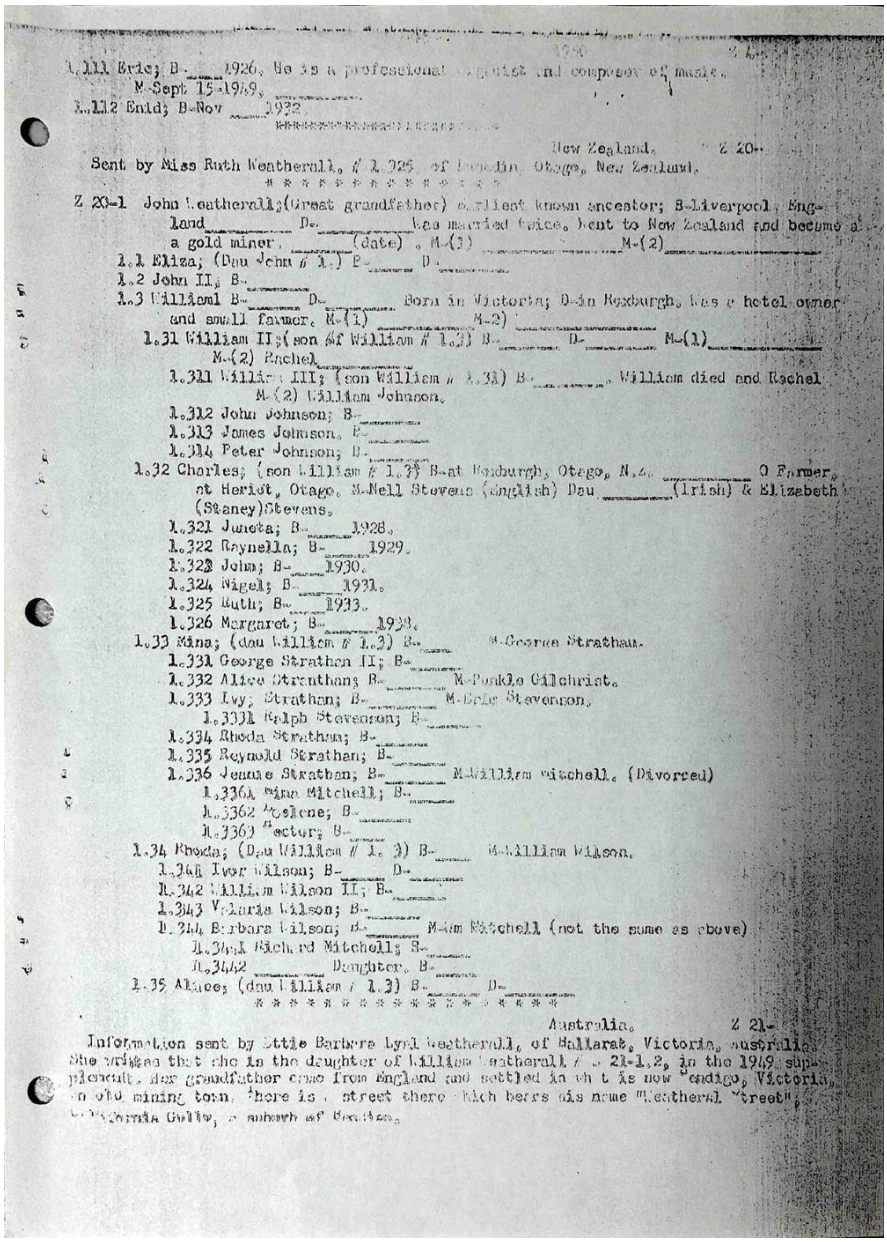

1.111 Eric; B- ____ 1926. He is a professional organist and composer of music.
M-Sept 15-1949, _____
1.1112 Enid; B-Nov ___ 1932.

New Zealand. Z 20-

Sent by Miss Ruth Weatherall, of 1.225 of Dunedin, Otago, New Zealand.

* * * * * * * * * * * * * * * * *

Z 20-1 John Weatherall (Great grandfather) earliest known ancestor; B-Liverpool, England _____ D- _____ has married twice. Went to New Zealand and became a gold miner, _____ (date) . M-(1) _____ M-(2) _____
1.1 Eliza; (Dau John # 1.) B- _____ D- _____
1.2 John II; B- _____
1.3 William I B- _____ D- _____ Born in Victoria; D-in Roxburgh. Was a hotel owner and small farmer. M-(1) _____ M-2) _____
1.31 William II; (son William # 1.3) B- _____ D- _____ M-(1) _____
M-(2) Rachel _____
1.311 William III; (son William # 1.31) B- _____. William died and Rachel M-(2) William Johnson.
1.312 John Johnson; B- _____
1.313 James Johnson. B- _____
1.314 Peter Johnson; B- _____
1.32 Charles; (son William # 1.3) B-at Roxburgh, Otago, N.Z. _____ O Farmer, at Herbt, Otago. M-Nell Stevens (English) Dau _____ (Irish) & Elizabeth (Staney) Stevens.
1.321 Juneta; B- _____ 1928.
1.322 Raynella; B- _____ 1929.
1.323 John; B- _____ 1930.
1.324 Nigel; B- _____ 1931.
1.325 Ruth; B- _____ 1933.
1.326 Margaret; B- _____ 1938.
1.33 Mina; (dau William # 1.3) B- _____ M-George Strathan.
1.331 George Strathan II; B- _____
1.332 Alice Strenthans B- _____ M-Punkle Gilchrist.
1.333 Ivy; Strathan; B- _____ M-Eric Stevenson.
1.3331 Ralph Stevenson; B- _____
1.334 Rhoda Strathan; B- _____
1.335 Reynold Strathan; B- _____
1.336 Jennie Strathan; B- _____ M-William Mitchell. (Divorced)
1.3361 Mina Mitchell; B- _____
1.3362 Yolene; B- _____
1.3363 Hector; B- _____
1.34 Rhoda; (Dau William # 1. 3) B- _____ M-William Wilson.
1.341 Ivor Wilson; B- _____ D- _____
1.342 William Wilson II; B- _____
1.343 Valaria Wilson; B- _____
1.344 Barbara Wilson; B- _____ M-Wm Mitchell (not the same as above)
1.3441 Richard Mitchell; B- _____
1.3442 _____ Daughter. B- _____
1.35 Alice; (dau William # 1.3) B- _____ D- _____

* * * * * * * * * * * * * * * * * *

Australia. Z 21-

Information sent by Ettie Barbara Lyal Weatherall, of Ballarat, Victoria, Australia. She writes that she is the daughter of William Weatherall # - 21-1.2, in the 1949 supplement. Her grandfather came from England and settled in what is now Sandigo, Victoria, an old mining town. There is a street there which bears his name "Weatherall Street", Victoria Gully, a suburb of Bendigo.

Transcription:

1.111 Eric; B- 1926. He is a professional organist and composer of music.

M-Sept 15-1949, _____

1.1112 Enid; B-Nov ___ 1932.

* * * * * * * * * * * * * * * * * *

New Zealand. Z 20-

Sent by Miss Ruth Weatherall, # 1.325, of Dunedin, Otago, New Zealand.

* * * * * * * * * * * * * * * * * * *

Z 20-1 John Weatherall;(Great grandfather) Earliest known ancestor; B-Liverpool, England _____ D- _____ Has married twice. Went to New Zealand and became a gold miner. _____(date). M-(1) _____ M-(2) _____

1.1 Eliza; (Dau John # 1.) B- _____ D- _____

1.2 John II; B- _____

1.3 William I; B- _____ D- _____ Born in Victoria; D-in Roxburgh. Was a hotel owner and small farmer. M-(1) _____ M-(2) _____

1.31 William II;(son of William # 1.3) B- _____ D- _____ M-(1) _____ M-(2) Rachel _____

1.311 William III; (son William # 1.31) B- _____, William died and Rachel M-(2) William Johnson.

1.312 John Johnson; B- _____

1.313 James Johnson; B- _____

1.314 Peter Johnson; B- _____

1.32 Charles; (son William # 1.3) B-at Roxburgh, Otago, N.Z. _____ Farmer, at Heriot, Otago. M-Nell Stevens (English) Dau _____(Irish) & Elizabeth (Staney)Stevens.

1.321 Juneta; B- 1928.

1.322 Raynella; B- 1929.

1.323 John; B- 1930.

1.324 Nigel; B- 1931.

1.325 Ruth; B- 1933.

1.326 Margaret; B- 1938.

1.33 Mina; (dau William # 1.3) B- _____ M-George Strathan.

1.331 George Strathan II; B- _____

1.332 Alice Stranthan; B- _____ M-Punkle Gilchrist.

1.333 Ivy Strathan; B- _____ M-Eric Stevenson.

1.3331 Ralph Stevenson; B- _____

1.334 Rhoda Strathan; B- _____

1.335 Reynold Strathan; B- _____

1.336 Jeanie Strathan; B- _____ M-William Mitchell. (Divorced)

1.3361 Mike Mitchell; B- _____

1.3362 [uncertain: "Toshene"]; B- _____

1.3363 Hector; B- _____

1.34 Rhoda; (Dau William # 1.3) B- _____ M-William Wilson.

1.341 Ivor Wilson; B- _____ D- _____

1.342 William Wilson II; B- _____

1.343 Valaria Wilson; B- _____

1.344 Barbara Wilson; B- _____ M-Am Mitchell (not the same as above)

1.3441 Richard Mitchell; B- _____

1.3442 _____ Daughter. B- _____

1.35 Alice; (dau William # 1.3) B- _____ D- _____

* * * * * * * * * * * * * * * * * * *

Information sent by Ettie Barbara Lyal Weatherall, of Ballarat, Victoria, Australia. She writes that she is the daughter of William Weatherall # Z 21-1.2, in the 1949 supplement. Her grandfather came from England and settled in what is now Bendigo, Victoria, an old mining town. There is a street there which bears his name "Weatheral Street", in California Gully, a suburb of Bendigo.

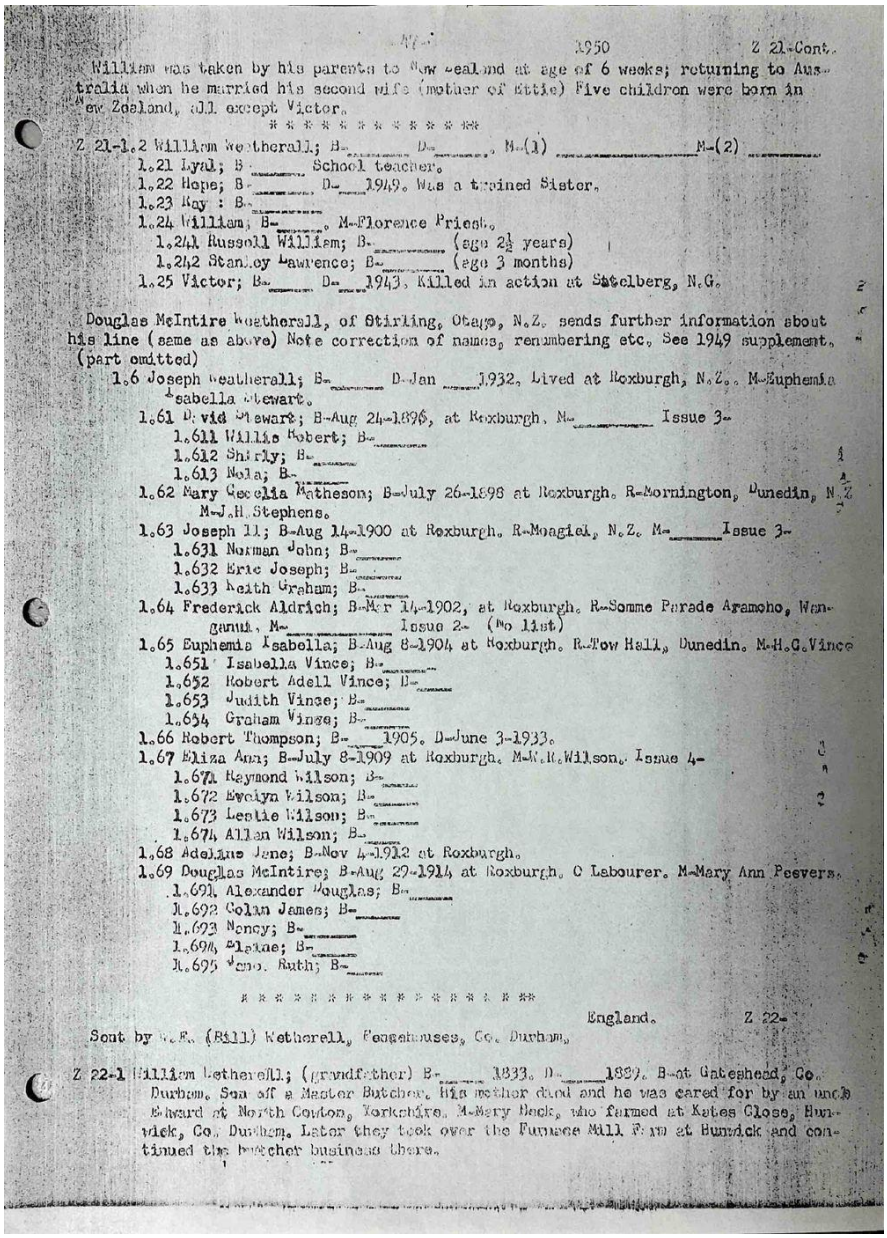

1950 Z 21-Cont.

William was taken by his parents to New Zealand at age of 6 weeks; returning to Australia when he married his second wife (mother of Ettie) Five children were born in New Zealand, all except Victor.

* * * * * * * * * * * * * * * * * * *

Z 21-1.2 William Weatherall; B- _____ D- _____ M-(1) _____ M-(2) _____

1.21 Lyal; B- _____ School teacher.

1.22 Hope; B- _____ D- 1949. Was a trained Sister.

1.23 Ray: B- _____

1.24 William; B- _____. M-Florence Priest.

1.241 Russell William; B- _____ (age 2½ years)

1.242 Stanley Lawrence; B- _____ (age 3 months)

1.25 Victor; B- _____ D- 1943. Killed in action at Satelberg, N.G.

Douglas McIntire Weatherall, of Stirling, Otago, N.Z. sends further information about his line (same as above) Note correction of names, renumbering etc. See 1949 supplement. (part omitted)

1.6 Joseph Weatherall; B- _____ D-Jan _____1932. Lived at Roxburgh, N.Z. M-Euphemia Isabella Stewart.

1.61 David Stewart; B-Aug 24-1896, at Roxburgh. M- _____ Issue 3-

1.611 Willis Robert; B- _____

1.612 Shirly; B- _____

1.613 Nola; B- _____

1.62 Mary Cecelia Matheson; B-July 26-1898 at Roxburgh. R-Mornington, Dunedin, N.Z. M-J.H. Stephens.

1.63 Joseph II; B-Aug 14-1900 at Roxburgh. R-Moagiel, N.Z. M- _____ Issue 3-

1.631 Norman John; B- _____

1.632 Eric Joseph; B- _____

1.633 Keith Graham; B- _____

1.64 Frederick Aldrich; B-Mar 14-1902, at Roxburgh. R-Somme Parade Aramoho, Wanganui. M- _____ Issue 2- (No list)

1.65 Euphemia Isabella; B-Aug 8-1904 at Roxburgh. R-Tow Hall, Dunedin. M-H.C. Vince

1.651 Isabella Vince; B- _____

1.652 Robert Adell Vince; B- _____

1.653 Judith Vince; B- _____

1.654 Graham Vince; B- _____

1.66 Robert Thompson; B- _____1905. D-June 3-1933.

1.67 Eliza Ann; B-July 8-1909 at Roxburgh. M-W.R. Wilson. Issue 4-

1.671 Raymond Wilson; B- _____

1.672 Evelyn Wilson; B- _____

1.673 Leslie Wilson; B- _____

1.674 Allan Wilson; B- _____

1.68 Adeline Jane; B-Nov 4-1912 at Roxburgh.

1.69 Douglas McIntire; B-Aug 27-1914 at Roxburgh. Labourer. M-Mary Ann Peevers.

1.691 Alexander Douglas; B- _____

1.692 Colin James; B- _____

1.693 Nancy; B- _____

1.694 Elaine; B- _____

1.695 [uncertain: "Anno."] Ruth; B- _____

* * * * * * * * * * * * * * * * * * *

England. Z 22-

Sent by W.E. (Bill) Wetherell, [uncertain: "Fencehouses"], Co. Durham.

Z 22-1 William Wetherell; (grandfather) B- _____ 1833. D- _____1889. B-at Gateshead, Co. Durham. Son of a Master Butcher. His mother died and he was cared for by an uncle Edward at North Cowton, Yorkshire. M-Mary Beck, who farmed at Kates Close, Hunwick, Co. Durham. Later they took over the Furnace Mill Farm at Hunwick and continued the butcher business there.

Page 48 — 1950 Z 22-Cont

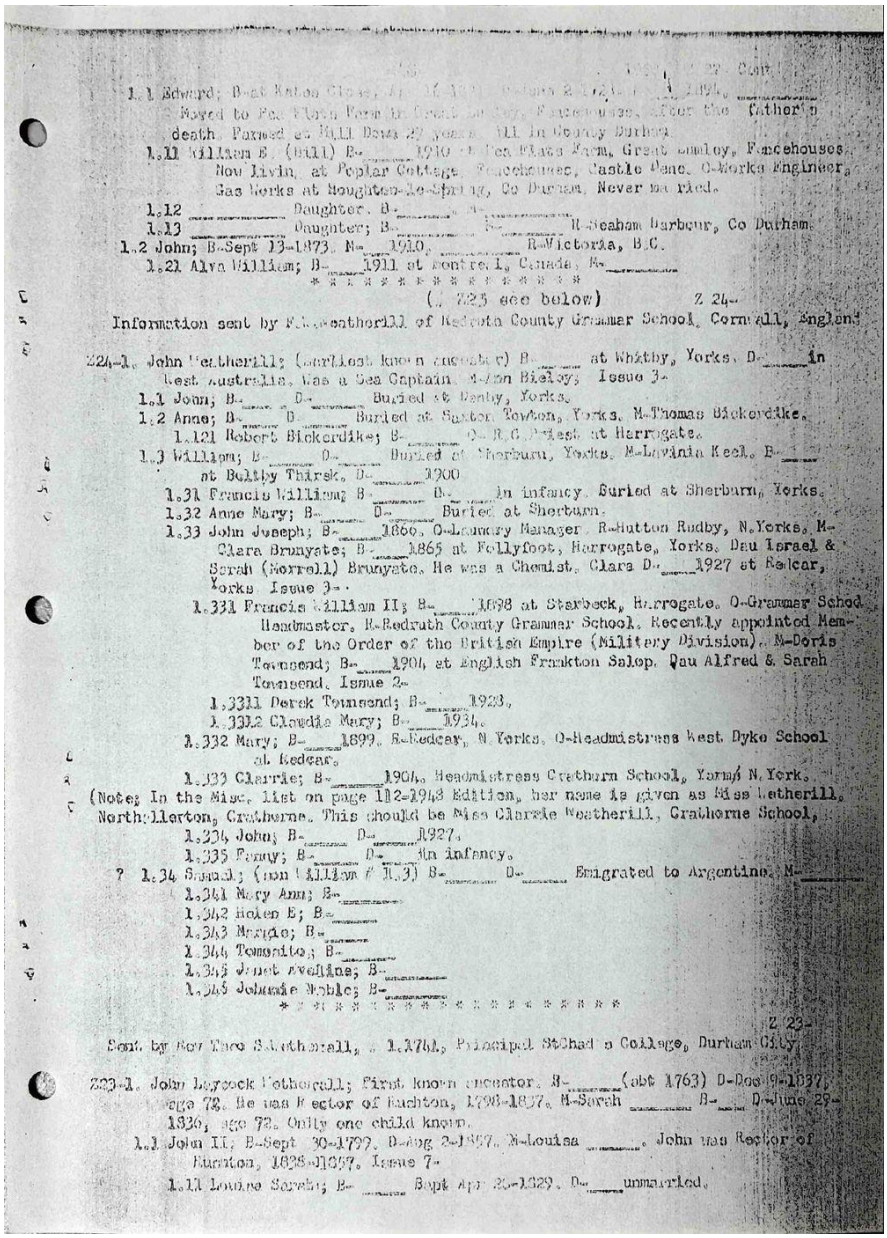

1950 Z 22-Cont.

1.1 Edward; B-at Kates Close, Hunwick. D-[illegible] 1894, _____
Moved to Pea Flatt Farm in Great Lumley, Fencehouses, after the father's death. Farmed at Mill Dene 27 years. All in County Durham.
1.11 William E. (Bill) B-_____1910 at Pea Flatt Farm, Great Lumley, Fencehouses. Now living at Poplar Cottage, Fencehouses, Castle Lane. O-Works Engineer, Gas Works at Houghton-le-Spring, Co Durham. Never married.
1.12 _____ Daughter. B-_____ M-_____
1.13 _____ Daughter; B-_____ M-_____ R-Seaham Harbour, Co Durham.
1.2 John; B-Sept 13-1873. M-____1910, _____ R-Victoria, B.C.
1.21 Alva William; B-____1911 at Montreal, Canada. M-_____

* * * * * * * * * * * * * * * * *

(Z 23 see below) Z 24-

Information sent by F.W.Weatherill of Redruth County Grammar School, Cornwall, England

Z24-1. John Weatherill; (earliest known ancestor) B-_____ at Whitby, Yorks. D-_____in West Australia. Was a Sea Captain. M-Ann Bieley; Issue 3-
1.1 John; B-_____ D-_____ Buried at Denby, Yorks.
1.2 Anne; B-_____ D-_____ Buried at Saxton Towton, Yorks. M-Thomas Bickerdike.
1.121 Robert Bickerdike; B-_____ O-R.C.Priest at Harrogate.
1.3 William; B-_____ D-_____ Buried at Sherburn, Yorks. M-Lavinia Keel. B-_____ at Beltby Thirsk. D-_____1900
1.31 Francis William; B-_____ D-_____in infancy. Buried at Sherburn, Yorks.
1.32 Anne Mary; B-_____ D-_____ Buried at Sherburn.
1.33 John Joseph; B-_____1866. O-Laundry Manager. R-Hutton Rudby, N.Yorks. M-Clara Brunyate; B-_____1865 at Follyfoot, Harrogate, Yorks. Dau Israel & Sarah (Morrell) Brunyate. He was a Chemist. Clara D-_____1927 at Redcar, Yorks. Issue 3-.
1.331 Francis William II; B-_____1898 at Starbeck, Harrogate. O-Grammar School Headmaster. R-Redruth County Grammar School. Recently appointed Member of the Order of the British Empire (Military Division). M-Doris Townsend; B-_____1904 at English Frankton Salop. Dau Alfred & Sarah Townsend. Issue 2-
1.3311 Derek Townsend; B-_____1928.
1.3312 Claudia Mary; B-_____1934.
1.332 Mary; B-_____1899. R-Redcar, N.Yorks. O-Headmistress West Dyke School at Redcar.
1.333 Clarrie; B-_____1904. Headmistress Crathorn School, Yarm, N.York.
(Note; In the Misc. list on page 112-1948 Edition, her name is given as Miss Wetherill, Northallerton, Crathorne. This should be Miss Clarrie Weatherill, Crathorne School,
1.334 John; B-_____ D-_____1927.
1.335 Fanny; B-_____ D-_____in infancy.
? 1.34 Samuel; (son William # 1.3) B-_____ D-_____ Emigrated to Argentine. M-_____
1.341 Mary Ann; B-_____
1.342 Helen E; B-_____
1.343 Margie; B-_____
1.344 Tomasito; B-_____
1.345 Janet Eveline; B-_____
1.346 Johnnie Noble; B-_____

* *

Z 23-

Sent by Rev Theo S.Wetherall, # 1.1741, Principal StChad's College, Durham City.

Z23-1. John Laycock Wetherall; First known ancestor. B-_____(abt 1763) D-Dec 9-1837, age 72. He was Rector of Hughton, 1798-1837. M-Sarah _____ B-_____ D-June 29-1836, age 72. Only one child known.
1.1 John II; B-Sept 30-1799. D-Aug 2-1857. M-Louisa _____. John was Rector of Hughton, 1838-1857. Issue 7-
1.11 Louisa Sarah; B-_____ Bapt Apr 26-1829. D-_____unmarried.

Transcription:

1950 Z 22-Cont.

1.1 Edward; B-at Kates Close, Hunwick. D-[illegible date, circa 1894].

Moved to Pea Flatt Farm in Great Lumley, Fencehouses, after the father's death. Farmed at Mill Dene 27 years. All in County Durham.

1.11 William E. (Bill); B- 1910 at Pea Flatt Farm, Great Lumley, Fencehouses. Now living at Poplar Cottage, Fencehouses, Castle Lane. O-Works Engineer, Gas Works at Houghton-le-Spring, Co Durham. Never married.

1.12 _____ Daughter. B- _____

1.13 _____ Daughter; B- _____ R-Seaham Harbour, Co Durham.

1.2 John; B-Sept 13-1873. M- 1910, _____ R-Victoria, B.C.

1.21 Alva William; B- 1911 at Montreal, Canada. M- _____

* * * * * * * * * * * * * * * * * * *

(Z 223 see below) Z 24-

Information sent by F.L. Weatherill of Redruth County Grammar School, Cornwall, England

Z24-1. John Weatherill; (earliest known ancestor) B- _____ at Whitby, Yorks. D- _____ in West Australia. Was a Sea Captain. M-Ann Bisley; Issue 3-

1.1 John; B- _____ D- _____ Buried at Denby, Yorks.

1.2 Anne; B- _____ D- _____ Buried at Saxton Towton, Yorks. M-Thomas Bickerdike.

1.121 Robert Bickerdike; B- _____ O-R.C. Priest at Harrogate.

1.3 William; B- _____ D- _____ Buried at Sherburn, Yorks. M-Lavinia Keel. B- _____ at Boltby Thirsk. D- _____1900

1.31 Francis William; B- _____ D- _____ In infancy. Buried at Sherburn, Yorks.

1.32 Anne Mary; B- _____ D- _____ Buried at Sherburn.

1.33 John Joseph; B- _____1860. O-Laundry Manager. R-Hutton Rudby, N.Yorks. M-Clara Brunyate; B- _____1865 at Follyfoot, Harrogate, Yorks. Dau Israel & Sarah (Morrell) Brunyate. He was a Chemist. Clara D- _____1927 at Redcar, Yorks. Issue 3-.

1.331 Francis William II; B- _____1898 at Starbeck, Harrogate. O-Grammar School Headmaster. R-Redruth County Grammar School. Recently appointed Member of the Order of the British Empire (Military Division). M-Doris Townsend; B- _____1901 at English Frankton, Salop. Dau Alfred & Sarah Townsend. Issue 2-

1.3311 Derek Townsend; B- _____1923.

1.3312 Claudia Mary; B- _____1934.

1.332 Mary; B- _____1899. R-Redcar, N.Yorks. O-Headmistress West Dyke School at Redcar.

1.333 Clarrie; B- _____1904. Headmistress Crathorn School, Yorm N.Yorks.

(Note: In the Misc. list on page 112-1949 Edition, her name is given as Miss Wetherill, Northallerton, Crathorne. This should be Miss Clarrie Weatherill, Crathorne School.)

1.334 John; B- _____ D- _____1927.

1.335 Fanny; B- _____ D- _____ In infancy.

? 1.34 Samuel; (son William # 1.3) B- _____ D- _____ Emigrated to Argentine. M- _____

1.341 Mary Ann; B- _____

1.342 Helen E; B- _____

1.343 Margie; B- _____

1.344 [uncertain: "Tomonito"]; B- _____

1.345 Janet Eveline; B- _____

1.346 Johnnie Noble; B- _____

* * * * * * * * * * * * * * * * * * *

Z 23-

Sent by Rev Theo S. Wetherall, # 1.1741, Principal St Chad's College, Durham City.

Z23-1. John Laycock Wetherall; first known ancestor. B- _____ (abt 1763) D-Dec 9-1837, age 72. He was Rector of [uncertain: "Hushton"], 1798-1837. M-Sarah _____ B- _____ D-June 29-1836, age 72. Only one child known.

1.1 John II; B-Sept 30-1799. D-Aug 2-1857. M-Louisa _____. John was Rector of [uncertain: "Hunston"], 1838-1857. Issue 7-

1.11 Louisa Sarah; B- _____ Bapt Apr 26-1829. D- _____ unmarried.

Page 49 — 1950. Z 23 Cont

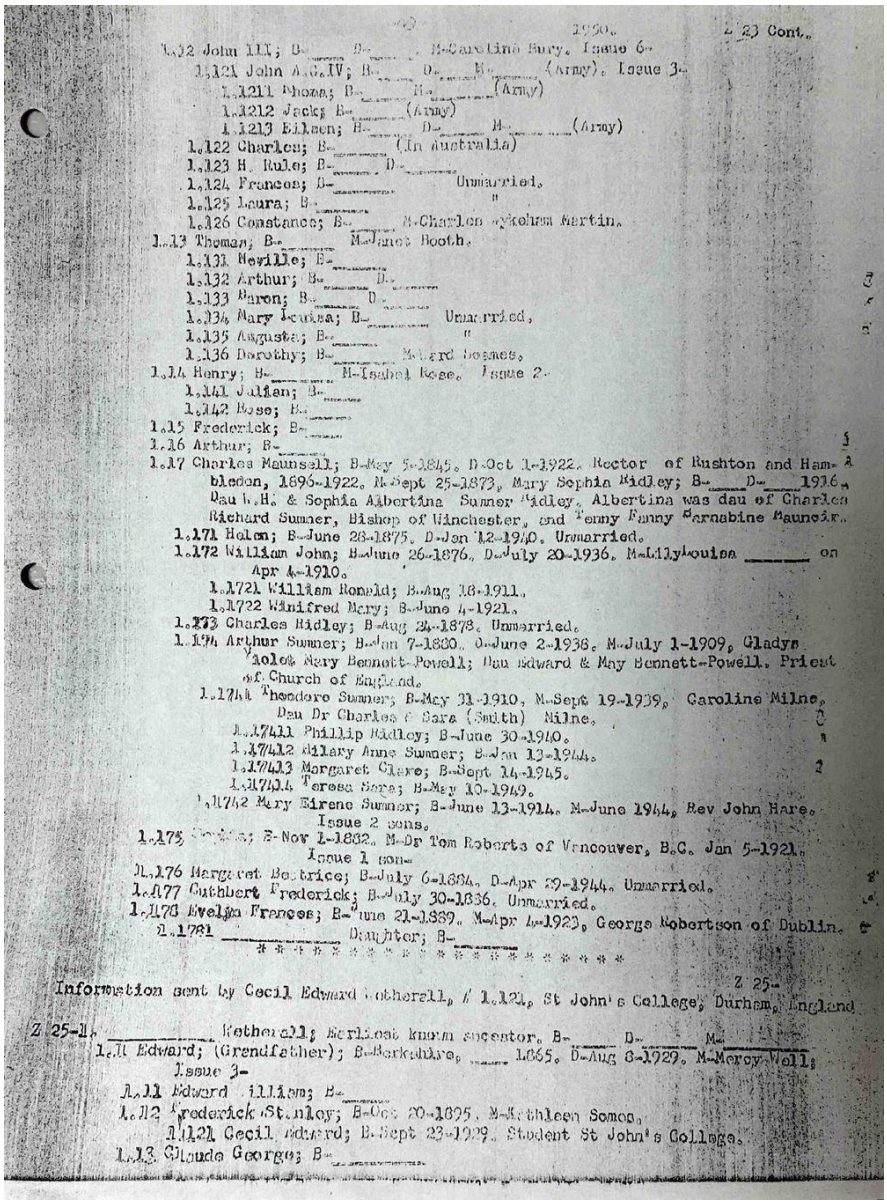

1950. Z 23 Cont.

1.12 John III; B-_____ D-_____ M-Caroline Bury. Issue 6-
1.121 John A.G.IV; B-_____ D-_____ M-_____ (Army). Issue 3-
1.1211 Thomas; B-_____ M-_____ (Army)
1.1212 Jack; B-_____ (Army)
1.1213 Eileen; B-_____ D-_____ M-_____ (Army)
1.122 Charles; B-_____ (In Australia)
1.123 H. Rule; B-_____ D-_____
1.124 Frances; B-_____ Unmarried.
1.125 Laura; B-_____ "
1.126 Constance; B-_____ M-Charles Nicholas Martin.
1.13 Thomas; B-_____ M-Janet Booth.
1.131 Neville; B-_____
1.132 Arthur; B-_____ D-_____
1.133 Baron; B-_____ D-_____
1.134 Mary Louisa; B-_____ Unmarried.
1.135 Augusta; B-_____ "
1.136 Dorothy; B-_____ M-Ward Holmes.
1.14 Henry; B-_____ M-Isabel Rose. Issue 2-
1.141 Julian; B-_____
1.142 Rose; B-_____
1.15 Frederick; B-_____
1.16 Arthur; B-_____
1.17 Charles Maunsell; B-May 5-1845. D-Oct 1-1922. Rector of Rushton and Hambleden, 1896-1922. M-Sept 25-1873. Mary Sophia Ridley; B-_____ D-_____ 1916. Dau R.H. & Sophia Albertina Sumner Ridley. Albertina was dau of Charles Richard Sumner, Bishop of Winchester, and Fanny Fanny Barnabine Maunsell.
1.171 Helen; B-June 28-1875. D-Jan 12-1940. Unmarried.
1.172 William John; B-June 26-1876. D-July 20-1936. M-Lily Louise _____ on Apr 4-1910.
1.1721 William Ronald; B-Aug 18-1911.
1.1722 Winifred Mary; B-June 4-1921.
1.173 Charles Ridley; B-Aug 24-1878. Unmarried.
1.174 Arthur Sumner; B-Jan 7-1880. D-June 2-1936. M-July 1-1909. Gladys Violet Mary Bennett-Powell; Dau Edward & May Bennett-Powell. Priest of Church of England.
1.1741 Theodore Sumner; B-May 31-1910. M-Sept 19-1939. Caroline Milne. Dau Dr Charles & Sara (Smith) Milne.
1.17411 Phillip Ridley; B-June 30-1940.
1.17412 Hilary Anne Sumner; B-Jan 13-1944.
1.17413 Margaret Clare; B-Sept 14-1945.
1.17414 Teresa Sara; B-May 10-1949.
1.1742 Mary Irene Sumner; B-June 13-1914. M-June 1944. Rev John Hare. Issue 2 sons.
1.175 [illegible]; B-Nov 1-1882. M-Dr Tom Roberts of Vancouver, B.C. Jan 5-1921. Issue 1 son.
1.176 Margaret Beatrice; B-July 6-1884. D-Apr 29-1944. Unmarried.
1.177 Cuthbert Frederick; B-July 30-1886. Unmarried.
1.178 Evelyn Frances; B-June 21-1889. M-Apr 4-1923. George Robertson of Dublin.
1.1781 _____ Daughter; B-_____

* * * * * * * * * * * * * * * * * * * *

Z 25-

Information sent by Cecil Edward Rotherall, s/ 1.121, St John's College, Durham, England

Z 25-1. _____ Rotherall; Earliest known ancestor. B-_____ D-_____ M-_____
1.11 Edward; (Grandfather); B-Berkshire, _____ 1865. D-Aug 8-1929. M-Mercy Wall; Issue 3-
1.11 Edward William; B-_____
1.12 Frederick Stanley; B-Oct 20-1895. M-Kathleen Somon.
1.121 Cecil Edward; B-Sept 23-1929. Student St John's College.
1.13 Claude George; B-_____

Transcription:

1950. Z 23 Cont.

1.12 John III; B- _____ D- _____ M-Caroline Bury. Issue 6-

1.121 John A.G.IV; B- _____ D- _____ M- _____ (Army). Issue 3-

1.1211 Thomas; B- _____ M- _____ (Army)

1.1212 Jack; B- _____ (Army)

1.1213 Eileen; B- _____ D- _____ M- _____ (Army)

1.122 Charles; B- _____ (In Australia)

1.123 H. Rule; B- _____ D- _____

1.124 Frances; B- _____ Unmarried.

1.125 Laura; B- _____ Unmarried.

1.126 Constance; B- _____ M-Charles Wykeham Martin.

1.13 Thomas; B- _____ M-Janet Booth.

1.131 Neville; B- _____

1.132 Arthur; B- _____ D- _____

1.133 Baron; B- _____ D- _____

1.134 Mary Louisa; B- _____ Unmarried.

1.135 Augusta; B- _____ Unmarried.

1.136 Dorothy; B- _____ M-Edward Downes.

1.14 Henry; B- _____ M-Isabel Rose. Issue 2-

1.141 Julian; B- _____

1.142 Rose; B- _____

1.15 Frederick; B- _____

1.16 Arthur; B- _____

1.17 Charles Maunsell; B-May 5-1845. D-Oct 1-1922. Rector of Rushton and Hambledon, 1896-1922. M-Sept 25-1873, Mary Sophia Ridley; B- _____ D- _____1916, Dau H.H. & Sophia Albertina Sumner Ridley. Albertina was dau of Charles Richard Sumner, Bishop of Winchester, and [uncertain: "Fenny Fanny Barnabine Maunsir"].

1.171 Helen; B-June 28-1875. D-Jan 12-1940. Unmarried.

1.172 William John; B-June 26-1876. D-July 20-1936. M-Lily Louisa _____ on Apr 4-1910.

1.1721 William Ronald; B-Aug 18-1911.

1.1722 Winifred Mary; B-June 4-1921.

1.173 Charles Ridley; B-Aug 24-1878. Unmarried.

1.174 Arthur Sumner; B-Jan 7-1880. D-June 2-1936. M-July 1-1909, Gladys Violet Mary Bennett-Powell; Dau Edward & May Bennett-Powell. Priest of Church of England.

1.1741 Theodore Sumner; B-May 31-1910. M-Sept 19-1939, Caroline Milne, Dau Dr Charles & Sara (Smith) Milne.

1.17411 Phillip Ridley; B-June 30-1940.

1.17412 Hilary Anne Sumner; B-Jan 13-1944.

1.17413 Margaret Clare; B-Sept 14-1945.

1.17414 Teresa Sara; B-May 10-1949.

1.1742 Mary Eirene Sumner; B-June 13-1914. M-June 1944, Rev John Hare. Issue 2 sons.

1.175 [name illegible]; B-Nov 1-1882. M-Dr Tom Roberts of Vancouver, B.C. Jan 5-1921. Issue 1 son-

1.176 Margaret Beatrice; B-July 6-1884. D-Apr 29-1944. Unmarried.

1.177 Cuthbert Frederick; B-July 30-1886. Unmarried.

1.178 Evelyn Frances; B-June 21-1889. M-Apr 4-1923, George Robertson of Dublin.

1.1781 _____ Daughter; B- _____

* * * * * * * * * * * * * * * * * * *

Z 25-

Information sent by Cecil Edward Wetherall, # 1.121, St John's College, Durham, England

Z 25-1. _____ Wetherall; Earliest known ancestor. B- _____ D- _____ M- _____

1.11 Edward; (Grandfather); B-Berkshire, _____ 1865. D-Aug 8-1929. M-Mercy Wall. Issue 3-

1.111 Edward William; B- _____

1.112 Frederick Stanley; B-Oct 20-1895. M-Kathleen Somes.

1.1121 Cecil Edward; B-Sept 23-1929. Student St John's College.

1.13 Claude George; B- _____

Page 50 — Sent by Bruce B. Weatherill, # 1.11, London, England

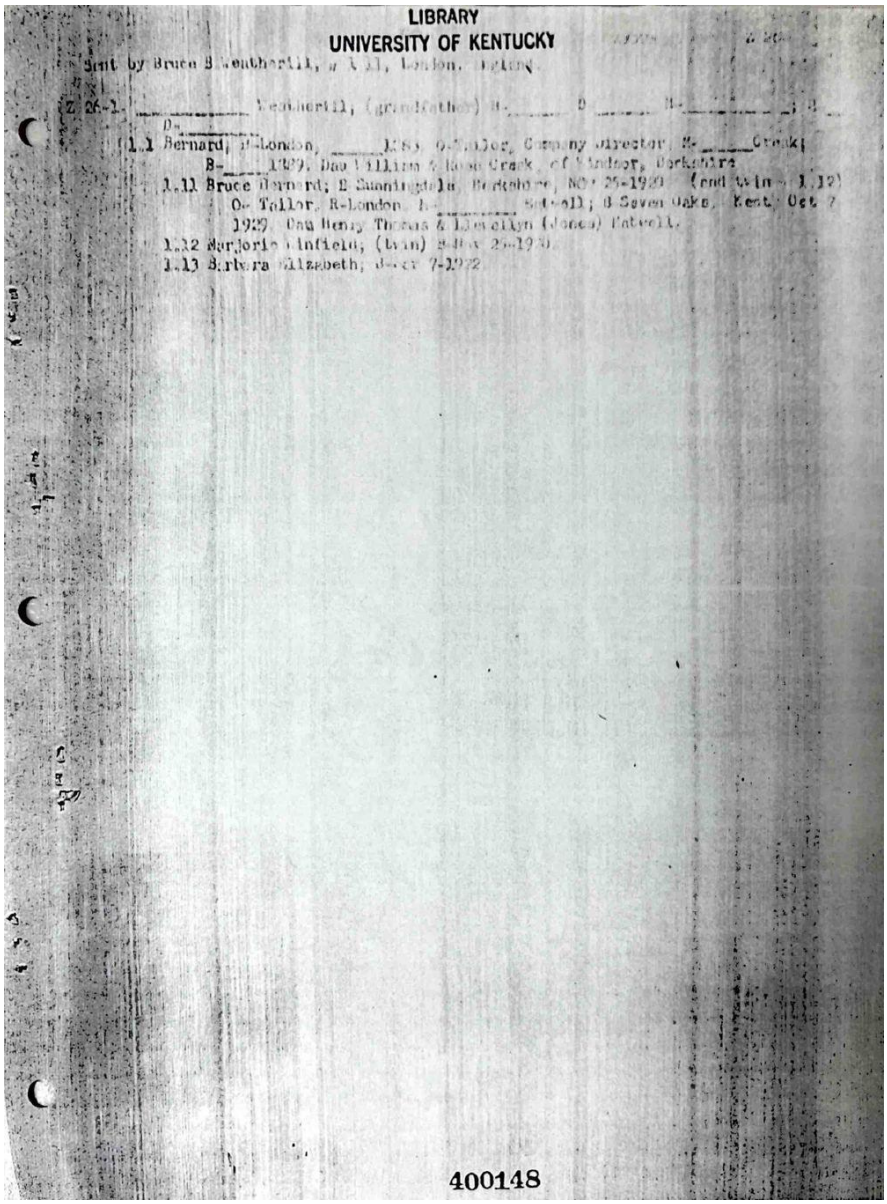

Transcription:

[Library stamp: "LIBRARY / UNIVERSITY OF KENTUCKY"] 1950 Z 26-

Sent by Bruce B. Weatherill, # 1.11, London, England.

Z 26-1. _____ Weatherill; (grandfather) B- _____ D- _____ M- _____ D- _____

1.1 Bernard; B-London, _____1885. O-Tailor, Company Director. M- _____ Crook; B- _____1889. Dau William & Rose Crook, of Windsor, Berkshire

1.11 Bruce Bernard; B-Sunningdale, Berkshire, Nov 25-1920 (and twin - 1.12) O-Tailor. R-London. M- _____ Patell; B-Seven Oaks, Kent, Oct 7 1929. Dau Henry Thomas & Llewellyn (Jones) Patell.

1.12 Marjorie Winifred; (twin) B-Nov 25-1920.

1.13 Barbara Elizabeth; B-Dec 7-1922.

[Remainder of page blank. Library accession stamp "400148" at bottom of page.]

Map Appendix — Family Locations in England, Scotland & Wales

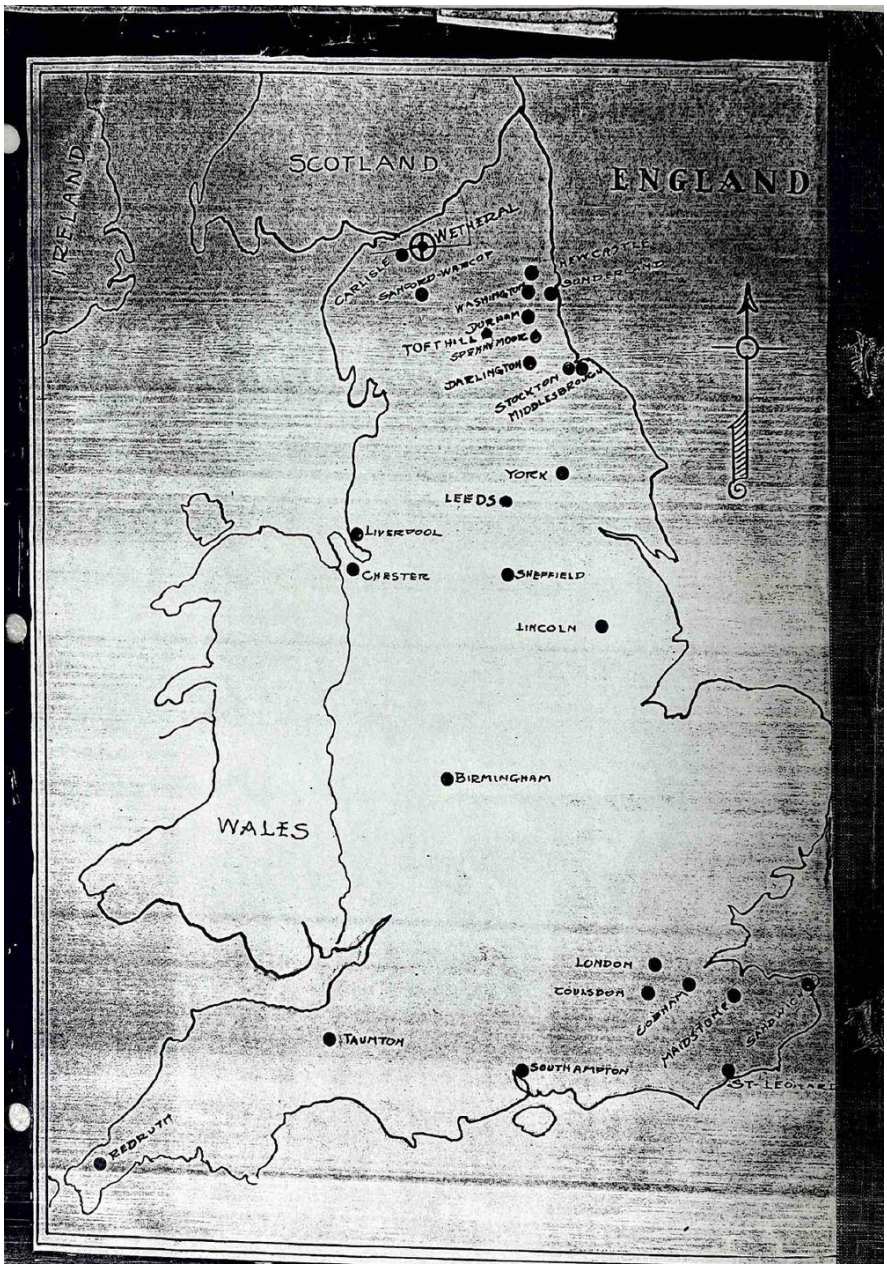

Transcription:

[This is a hand-drawn map of England, Scotland, and Wales (with Ireland shown at the left edge), used to illustrate the geographic distribution of Wetherell/Weatherall/Wetherill family locations mentioned throughout the 1950 Supplement. A circled cross-hair marks "WETHERAL" near Carlisle, evidently the ancestral village for which the family is named. Other locations marked with dots and labeled: Sanford-Wascop, Washington, Newcastle, Sunderland, Toft Hill, Durham, Spennymoor, Darlington, Stockton, Middlesbrough, York, Leeds, Liverpool, Chester, Sheffield, Lincoln, Birmingham, Taunton, Redruth, London, Croydon, Cobham, Maidstone, Sandwich, St. Leonards, and Southampton. A compass rose (pointing north) appears at the right side of the map. Wales and Scotland are labeled as regions.]